NATIONAL LIBRARY OF IRELAND 1- MAR 1924

SPECIAL EXTRA

A SPECIALITY.

Gentlemen's Light Tweed Suits or Overcoats which have become faded can be Dyed Darker Shades.

SUITS DYED, 14/-; OVERCOATS, 10/6.

PRESCOTT'S DYE WORKS, DUBLIN.

Telephone— 5/1. Telegrams— Dyer, Dublin (6)

The Irish Times.

PRICE TWOPENCE. DUBLIN, FRIDAY, FEBRUARY 8, 1924. VOL. LXVI. NO. 20,849.

Births, Marriages, and Deaths (which in all cases must be authenticated), 3 lines, 20 words, 2/6; each additional line of 7 words, 8d.

Irish Times 'Phone Numbers.—Dublin—5035 and 5037; Belfast—1787; London—Central 4350. Belfast Office—108 Royal Avenue. London Office—89 Fleet Street.

BIRTHS.

DAGG—February 7, 1924, at the Nursing Home, Leinster square, to Captain and Mrs. A. V. Dagg, 4 Palmerston rd., Dublin, a son.

LEAVY—February 1, 1924, at the Nursing Home, 12 Upper Leeson st., the wife of Patrick Leavy, 37 Kenilworth square, a son.

O'SHIEL—February 1, 1924, at 54 Dartmouth square, to Commissioner and Mrs. Kevin O'Shiel, prematurely, a daughter (stillborn).

TOTTENHAM—February 7, 1924, at Mount Town, the wife of Captain R. G. Tottenham, a son.

MARRIAGES.

LANGAN and EGAN—February 6, 1924, at the cathedral Marlborough st., by Very Rev. Father Rooney, John C. Langan, D.M.P., eldest son of Patrick Langan, Kilbride, Ballycastle, Co. Mayo, to Beatrice, eldest daughter of the late John Egan, ex-D.I., R.I.C., 56 Mountjoy square, Dublin.

MAY and KELLY—February 5, 1924, at St. James's Parish Church, by the Reverend E. M. Bateman, M.A., Arthur Edwin, youngest son of Thomas H. May and Mrs. May, 15 Summerville Park, Rathmines, to Jennie Elizabeth, elder daughter of John Kelly and Mrs. Kelly, Clonmellon, Co. Westmeath.

DEATHS.

ANNOUNCEMENTS received late for insertion in this column will be found on page 4.

ADDIE—February 7, 1924, at the Adelaide Hospital, Nathen Addie, aged 22, dearly-beloved son of Mrs. Addie and the late James Addie, of 31 Emerald square. "Peace, perfect peace." Funeral will leave Adelaide Hospital for St. James's Church, James's st., to-morrow (Saturday), 2 p.m.

BUCKLEY—February 7, 1924, at 11 Charlton road, Inchicore rd., Alexander Buckley, second eldest son of the late Francis Buckley, Superintendent Royal Zoological Gardens, Phœnix Park, aged 80 years. Funeral will be done. Funeral will leave his residence for Mount Jerome to-morrow (Saturday) at 10 a.m. No flowers, by special request.

CALVEY—February 7, 1924, at the residence of her son-in-law, J. Manders Ice, Rancleagh rd., Dublin, Susan, widow of the late Patrick Calvey. Deeply regretted. "Blessed are the pure in heart."

HUMPHREYS—February 6, 1924, at Beech-fields, Shankill, Katherine Frances, widow of the Very Rev. Robert Humphreys, late Dean of Killaloe, aged 76. Funeral for Dean's Grange to-day (Friday) at 9.30 a.m.

LALLY—At 65 Marlborough rd., Laura D. Lally. Deeply regretted. R.I.P. Funeral private. No flowers.

McKEON—February 6, 1924, at his residence, Rathfeigh, Meath, Michael McKeon, aged 73 years. Deeply regretted by his wife, family, and relatives. R.I.P. Funeral to-day (Friday), 2 o'clock, to Rathfeigh.

MULLIGAN—February 6, 1924, at the residence of her son-in-law (Richard Tuite, Edgeworthstown), Margaret, relict of the late Andrew Mulligan, aged 72. R.I.P. Funeral at 2 o'clock to-day (Friday) to the Old Cemetery, Edgeworthstown. American papers please copy.

O'BRIEN—February 6, 1924, at 7 Carlisle av., Drumcondra, Frederick Robert O'Brien, fondly beloved eldest son of Thomas and May O'Brien, and dearly-loved grandson of the late Robert W. O'Brien, Tralee. Deeply regretted. "Lord, Thy will be done." R.I.P. Interment Golden Bridge to-morrow (Saturday) morning 10 o'clock.

ORR—February 3, 1924, at his residence, Belcarrig, Co. Wexford, William Orr, aged 88. "With Christ, which is far better."

SLEVIN—February 6, 1924, at her residence, 3 Mellifont av., Dun Laoghaire, after a lingering illness, Alice Slevin. Deeply mourned. R.I.P. Funeral private.

IMPORTANT.—As announcements for this column, if posted on Saturday, cannot reach this office in time for Monday's paper, they should be sent by telegram.

ACKNOWLEDGMENTS.

Archdeacon Clinton desires to acknowledge the many kind letters of sympathy which he received in his bereavement. He hopes his friends will accept this as an expression of his heartfelt thankfulness to them for their most kind messages to him in his deep sorrow.

Mr. and Mrs. Redmond and family, Church st., desire to return their sincere thanks to the many kind friends who sympathised with them in their recent sad loss, also for the numerous floral tributes and telegrams received.

IN MEMORIAM.

McCABE—Sixteenth Anniversary.—In affectionate and loving memory of our dearest father, Michael McCabe, who died at his residence, Wynnefield, Rathmines, on the 8th February, 1908. R.I.P. Inserted by his loving sons.

NICHOLS' Phone—376. Phone—270.
FUNERAL AND CARRIAGE ESTABLISHMENT, Lombard street (Westland Row). Coffins Made, and Every Requisite. Economy and Punctuality.

FUNERAL REQUISITES OF EVERY DESCRIPTION. WALLER, 49 and 50 DENZILLE STREET (Merrion square).

SALOON MOTOR HEARSE. Private Mortuary. 'Phone—151. Wires—"Undertaker, Dublin." Grams—Collier, Bray. 'Phone—Bray 117.

MILLER & CO., BRAY, FUNERAL DIRECTORS. Hearses and Carriages. Motor Hearses and Motor Carriages.

COALS.

WALLACE BROS., LTD. THIS DAY'S PRICES:
BEST DRRELL..... 48/- Per Ton Cash
BEST WIGAN..... 45/- Per Ton Cash
BEST KITCHEN..... 41/- Per Ton Cash
DELIVERED IN THE CITY.
2/- Per Ton extra if Coals are Booked.
All Coals are Double Screened, and are very best of respective qualities. Small additional charges are made for delivery beyond old City Boundary, or on quantities of less than one ton.
23 WESTMORELAND STREET. Telegrams— Telephone— Wallace, Dublin." 2999 and 3000.

SHIPPING.

CANADIAN PACIFIC.
BELFAST TO CANADA.
BELFAST TO ST. JOHN, N.B.
March ..... Feb. 23 Metagama ..... Mar. 22
Marburn ..... Mar. 8
LIVERPOOL TO ST. JOHN, N.B.
Marburn ..... Feb. 9 Metagama ..... Feb. 22
Montcalm ..... Feb. 15 Montrose ..... Mar. 7
SOUTHAMPTON TO ST. JOHN, N.B.
Melita ..... (Via CHERBOURG). Mar. 1
Minnedosa ..... Mar. 8 Mutria ..... Mar. 15
Minnedosa ..... Mar. 29 Minnedosa (Q) ..... Apl. 5
(Q) To Quebec and Montreal.
GLASGOW TO ST. JOHN, N.B.
Montclare (emigrant Greenock) ..... Feb. 16
JAPAN AND CHINA.
SAILINGS FROM VANCOUVER.
Empress of Russia ..... Mar. 6 Empress of Australia ..... Mar. 20
NEW ZEALAND AND AUSTRALIA.
(Via CANADIAN PACIFIC).
And Canadian Australasian Mail Service
From Vancouver to Honolulu, Suva, Auckland, and Sydney.
Minaura ..... Mar. 7 Niagara ..... Apl. 9
Merchandise by Dominion Express to all points.
Apply CANADIAN PACIFIC RAILWAY, BELFAST 41-43 Victoria street.
LIVERPOOL: Royal Liver Buildings, Pierhead.
SOUTHAMPTON: Canute road; or Local Agents Everywhere.

FRENCH LINE. C.G.T.
PLYMOUTH DIRECT TO NEW YORK.
PARIS ..... Mar. 1 PARIS ..... April 12
PARIS ..... Mar. 22 PARIS ..... May 3
PLYMOUTH TO COLON,
WEST INDIES, TRINIDAD, and SPANISH MAIN, and vice versa.
PEROU ..... Mar. 4 Pellerin De La Touche..Apl. 1
Spanish Main, 45 days' voyage, at inclusive cost of under 35/- per day.
Apply Cie Gen. Transatlantique, 22 Pall Mall, S.W.1.

SHOP PAINTING Done at Night Consult us SIBTHORPE & SON. DUBLIN. We can do it now 10 to 33½ less than summer price

MISCELLANEOUS.

WANTED, by large Corporation, Junior Clerk, good typist and shorthand writer; suitable salary to competent man. Address "Z 4876, Clerk," this office.

MANAGER, Grocery and Provisions, twelve years' first-class experience as above in leading city firms, desires position as Traveller, or would assist Commission Agent; excellent references.—F 1538, this office.

OFFICE ASSISTANT.
A WELL-EDUCATED YOUNG LADY, with Secondary and Commercial Training, seeks Position in City Office as Shorthand-Typist or Clerk.—F 1355, this office.

HOUSE WANTED TO BUY OR RENT, BALLSBRIDGE to KILLINEY; 3 reception, 6 bedrooms at least; tennis court, garage. Price up to £3,000, or rent up to £175. Renting preferred. Fullest particulars to—Address "Z 4717, House," this office.

MAGNIFICENT Newly-built Premises for Sale, 3 Upper Liffey street (3 minutes from Nelson's Pillar). Fee Simple. Floor space, 14,000 feet. Ground floor, 8,000 feet. Rear entrance. Suit any large important business. Apply Laurence Brady, 2 Pretoria Villas, Dollymount.

WANTED immediately to purchase, Dublin to Killiney, Gentleman's Residence, with good accommodation; small domestic offices; land up to 20 acres. Replies treated confidentially.—F. B., c/o Battersby and Co., 39 Westmoreland Street.

"FAMILESE," the Tea for FLAVOUR. Packed in ¼, ½, and 1lb. Packets. Ask for it.

FURNITURE AUCTIONS CONDUCTED.—James H. North and Co., Auctioneers, Grafton street. Established 1829.

PARKES, JOHN C., 2-6 Soap Lane, Dublin. COFFIN SETS AND MOUNTING. ARTIFICIAL WREATHS. MORTUARY HABITS.

ELVERY AND CO., LTD.
WE MAKE HORSE-LOIN COVERS.
ELEPHANT HOUSE, DUBLIN, CORK & LONDON.

BROOKS, THOMAS, AND CO., LTD., DUBLIN. CORNELL WOOD BOARD. EXCELS FOR WALLS, CEILINGS, AND PARTITIONS.

VALUATIONS OF FURNITURE, HOUSE Property, etc., made for Probate and all purposes James H. North and Co., Valuers, Grafton street.

ASK your Grocer for and insist on getting ANNE LYNCH'S TEA.

A L. Mrs. Pomeroy, Ltd., 67 Grafton street Dublin, you can get a free Consultation on any matter relating to Facial Beauty or Disfigurement. Mrs. Pomeroy, Ltd., employs Lady Operators, who are highly trained in Face Massage and Electrolysis. They will tell you all you need to know.

RAZORS, 2/6 to 5/-. Genuine German Hollow Ground. Wonderful quality.—Booth Brothers, Dublin.

LOOSE COVER SPECIALIST, T. J. GORE, 135 Tritonville road, Sandymount, Dublin.

ATTRACTIVE Business Premises in Lower Sackville Street, convenient to O'Connell Bridge, with clear possession of Shop and Upper Floors, to be Sold to immediate purchaser for £8,500. For further particulars and order to view, apply to James Allen and Son, Auctioneers, 73 Middle Abbey Street.

MOTOR CAR INSURANCE, including MALICIOUS DAMAGE, BURGLARY, HOUSEBREAKING THEFT.
CENTURY INSURANCE COMPANY, LIMITED, 116 Grafton street, Dublin.

PERSONAL PHOTOGRAPHS of people in the public's eye. See to-day's "WEEKLY IRISH TIMES." Price Twopence.

IRELAND'S WEEKLY SPORTING PAPER.—The "IRISH FIELD," published every Saturday, contains all the latest Racing News, Programmes and Selections. Also Special Articles and Reports on Football, Hunting, Coursing, Golf, Angling, Motoring, Boating, etc. Official Organ of the Irish Kennel Club. At all Newsagents'. Price 2d. By post 13s. Yearly, post free.

NURSING AS A PROFESSION FOR IRISH GIRLS.—See the Woman's Page of the "WEEKLY IRISH TIMES." On Sale to-day. Price Twopence.

DRIVING RAIN or Melting Snow have no effect on Roofs treated with "RUFOID" or "SLATEX" Waterproofers. Ask for particulars from DOCKRELL Limited, Dublin.

MOIRA RESTAURANT, TRINITY STREET (COLLEGE GREEN). Two minutes from Trinity College. Chargeat Grill. P. NUGENT, Proprietor.

HEATING STOVES, BATHS AND BOILERS. HENSHAW and CO., LTD., Christchurch place, Dublin.

CARSON'S "VITROLITE"—For Paint, for greenhouses and outside work.—Carson's, 23 Bachelor's Walk, Dublin.

INCOME TAX Recovered. Returns Filled, Super Tax Statements Prepared.—T. WALLACE, Expert, 10 Nassau street, Dublin. 'Phone 1688.

GIRLS WHO FEAR MARRIAGE.—See the Special Article in the "WEEKLY IRISH TIMES." On Sale to-day.

INCOME TAX, Super Tax, Returns, Statements and Repayment Claims Prepared. Advice Free.—NEVIN and GRIFFIN, Experts (late of J. Wallace), 11 St. Andrew street, Dublin.

IF your Umbrella needs repair send it to us. We'll make it just like new in a short time. Only the highest grade materials are used, and our Standards are quality Standards, not price Standards. See our new stocks of Ladies' Bags, Purses and Attaché Cases.—Fras. Smyth and Son, Umbrella Manufacturers, 76 Grafton Street, Dublin.

MONEY Lent on Post, from £50 to £5,000, on Note of Hand alone, with out security, to ladies or gentlemen; strictly private. No charge whatever if Loan is not granted. Apply SECRETARY, The City and County Private Finance Co., Ltd., 12 South Leinster street, Dublin.

AERIALS, Artistic and Amusing. See the "WEEKLY IRISH TIMES." Wireless Notes in To-day's Issue. On Sale at all Newsagents. Price Twopence.

SHIPPING.

P. & O., BRITISH INDIA, & NEW ZEALAND SHIPPING COMPANIES' MAIL, PASSENGER AND FREIGHT SERVICES. MEDITERRANEAN, EGYPT, INDIA, PERSIAN GULF, BURMA, CEYLON, STRAITS, CHINA, JAPAN, MAURITIUS, EAST & SOUTH AFRICA AUSTRALASIA, AUSTRALIA, EAST & SOUTH AFRICA

P. & O. and B.I. tickets interchangeable; also tickets of P. & O. Orient and New Zealand Shipping Companies. All sailings subject to change without notice.
LOCAL AGENTS.—Thomas Cook and Son, 118 Grafton street; A. W. Hewett, 15 D'Olier street, Dublin.
PENINSULAR AND ORIENTAL SAILINGS. (Under Contract with His Majesty's Government.)
Ships marked † will not take passengers.

Steamer.	Tons.	Mid'shrs	London.	Destination.
Manela.....	8,303	Feb. 9	Feb. 15	Bombay & Karachi
Margha	8 258	—	Feb. 16	Madras & Calcutta
Malda.....	8,900	Feb. 9	Feb. 21	East African Ports
†Nevasa.....	8,900	Feb. 20	Feb. 29	Bombay & Karachi
†Nuralla.....	9,082	Feb. 16	Mar. 1	Madras & Calcutta
†Poona	7,826	Feb. 23	Mar. 8	Queensland Ports
†Domala.....	8,441	Feb. 23	Mar. 14	Bombay & Karachi
†Madura.....	8,975	Mar. 1	Mar. 15	Madras & Calcutta
†Mashobra.....	8,288	Mar. 8	Mar. 28	Bombay & Karachi
Mulbera.....	9,100	Mar. 15	Mar. 29	Madras & Calcutta

†Calls Malta. †Calls Marseilles March 23.
†Calling Antwerp 7 days after Middlesbro' date.
†Calls Immingham March 7.

Address for Passage: P. & O. House, 14-16 Cockspur street, S.W.1. Freight: P. & O. and B.I. Offices, 122 Leadenhall street, London, E.C.3.
B.I. Agents: Gray, Dawes and Co., 122 Leadenhall street, E.C.3.

NEW ZEALAND SHIPPING COMPANY.
Passenger Service from Southampton to NEW ZEALAND and AUSTRALIA, Via PANAMA CANAL.

Steamer.	Tons.	Southampton.
Rushine (oil fuel).....	10,720	Feb. 28
Remuera.....	8,997	Mar. 3
Rimutaka (oil fuel).....	12,112	Apr. 10

Apply J. B. Westray & Co., Ltd., 138 Leadenhall street, E.C.3. West End Agency, P. & O. House (1st Floor), 14 Cockspur st., London, S.W.1.
NEW ZEALAND AND AUSTRALIA.
By any Atlantic Line to Canada or U.S.A. Thence VIA VANCOUVER or SAN FRANCISCO by UNION S.S. CO. OF NEW ZEALAND.

Steamer.	Vancouver	San Francisco
Maunganui.....	—	February 22
Makura.....	March 7	—
Tahiti.....	—	March 28
Niagara.....	April 9	—
Maunganui.....	—	April 23

†Canadian Australian Line, via Honolulu, Fiji & Auckland. †Calling at Tahiti, Rarotonga & Wellington.
Apply the General Passenger Agent, Union Steam Ship Company of New Zealand, P. & O. House (1st Floor), 14 Cockspur street, London, S.W.1, and also any office of Canadian Pacific Railway for Vancouver service.

P. & O. ONE CLASS ONLY. AUSTRALIA, Via THE CAPE.
£21 and upwards to CAPE TOWN.
£37 and upwards to AUSTRALIA.

BELTANA	Feb. 26	BORDA	Mar. 27
BALRANALD.....	Mar. 13	BALLARAT.....	Apr. 10

For particulars apply to the Manager, P. & O. Service, 32 Lime street, London, E.C.3; or to Thomas Cook and Son, 118 Grafton street; A. W. Hewett, 15 D'Olier street, and 5, Graham Gorbett, 18 Lower Ormond quay, Dublin.

PRICE TWOPENCE.

VANS OF EVERY DESCRIPTION BUILT BY JOHN HUTTON and SONS, LTD., 118 Summerhill.

10 H.P. WOLSELEY TWO-SEATER £300. Delivery from stock.—Grafton Motor Co., 43 Grafton street, Dublin.

FORD, Low Build, Grey Finish and Upholstery, Nickel Radiator. New model now on view. AUTOCARS IRELAND LTD., Chatham street. Authorised Ford Dealers.

MORRIS CARS. Good delivery of all Oxford and Cowley Models.—G. A. British, Ltd., Hatch st.

EVENTUALLY you will own a Ford—if you start now. you will start at the highest point of excellence reached to these admittedly excellent Cars.—R. W. ARCHER and CO., 65 Lower Mount Street, DUBLIN, the Pioneers of Ford Cars in Ireland.

AS a means of transport you are invited to test the 10 h.p. 4-Seater solid-tyred Trojan, at £197 10s., complete, duty paid. The test of the Trojan will tell its own tale.—Ashenhurst, Williams and Co., Ltd., Talbot Place, Store Street, Dublin.

COMMER Cars create confidence—more business. Co. Wicklow Garage and Motor Touring Co., Bray.

HOTELS & HEALTH RESORTS

ROYAL MARINE HOTEL, DUN LAOGHAIRE (KINGSTOWN). FACING DUBLIN BAY. CO. DUBLIN.
The leading Family Hotel, standing in its own Ground of 5 Acres, opposite Mail Boat Pier and Station.
Electric Light Throughout. French Cuisine. STEAM-HEATED LOUNGES.
Wire—"Comfort." Phone (180), 3 lines.

BRAY HEAD HOTEL, BRAY.
One of the best-equipped Hotels on the coast, in sheltered position, amidst picturesque scenery. SPECIAL RESIDENTIAL TERMS DURING AUTUMN, WINTER, and SPRING.
Golf Links 10 minutes from Motel.
Tariff on Application.

MARINE HOTEL, SUTTON.
15 Minutes by Rail from Dublin.
Also Electric Trams pass Entrance.
Delightfully situated in private grounds, facing South. Appointed on the most approved lines for comfort. Ideal Residential Hotel during the Autumn, Winter, and Spring. The famous Portmarnock Links and Dollymount Links adjacent. Reduced Weekly and Monthly Terms.
MANAGERESS.

CLAREMONT HOTEL, HOWTH.
OPEN YEAR ROUND.
SPECIAL WINTER TERMS.
'Phone 13 Howth. Apply MANAGERESS.

YOUR LONDON HOTEL.
If you contemplate visiting London, the Management of the NORLAND HOTEL would be pleased to add your name to a long list of satisfied clients. They offer excellent accommodation, good surroundings, and a Viennese cuisine in the heart of the West End. Pension from 5½ Gns. p.w. Room and Breakfast from 7/6 per day. Reduced Restaurant Tariff for visitors. Telephone, Baker, London. Illustrated Prospectus from the Manager, Norland Hotel, 16a Granville place, Oxford street, London, W.1.

BLACKPOOL IMPERIAL HYDROPATHIC HOTEL
IN OWN GROUNDS, FACING THE SEA
300 ROOMS. TURKISH and RUSSIAN and SALT WATER PLUNGE BATHS. GARAGE. Phone 297. Telegrams—"Imperial." Tariff apply Manager.

SOUTHPORT—PALACE HOTEL.
ON SEA FRONT.
Conveniently situated for Grand National. Accommodation for 200 Guests.

BOARDING AND HOTELS.

A—WHEN in Dublin stay at A. Staywilliam place comfortable, moderate. Phone, 4—Mrs. Martin.

A Martin House, 30 Lower Baggot street, Dublin; moderate. Phone 3570. Table catering; every comfort; moderate.

CONTRACTS.

CARLOW COUNTY COUNCIL.
COUNTY PRINTING.
Notice is hereby given that the Adjourned Quarterly Meeting of the Proposals Committee of the above County Council will be held at the Council Chamber, Courthouse, Carlow, at 12 noon on Tuesday, February 19, 1924, to consider Tenders for the execution of the following works at rates or amounts not exceeding those set forth:—
1928. To execute all County Printing and Supply all Stationery and Office Requisites required for the several County Offices for the year ending 31st March, 1925. Cost not to exceed £400.
Tenders, naming sureties, and enclosed in sealed envelopes, having on the outside a number corresponding to that placed before the work tendered for in the above list, can be lodged up to 4 p.m. on Monday, 18th February, 1924, with the Secretary, at his Office, Courthouse, Carlow, where Specifications will be open for inspection and Forms of Tender and other information obtained.
Personal attendance of parties tendering and their sureties necessary at the adjourned meeting.
The lowest or any Tender not necessarily accepted.
RICHARD J. KEOGH, Secretary, County Council.

THE IRISH NATIONAL ASSURANCE COMPANY, LTD., are open to receive Tenders for (1) External and Internal Painting and Whitewashing of the Offices at 30 College Green. (2) Slight Alterations to Counter and Office Fittings. Last or any tender not necessarily accepted.
By Order,
M. DUNNE, Runaidhe.

RATHMINES PUBLIC LIBRARIES.
SUPPLY OF NEWSPAPERS AND PERIODICALS.
The Public Libraries' Committee invite Tenders for the Supply of Newspapers and Periodicals for the three years, 1st April, 1924, to 31st March, 1927. Copies of the List of Papers and Conditions of Supply may be had on application to the under. Tenders, in sealed envelopes, addressed to the Chairman of the Libraries' Committee, Public Library, Rathmines, will be received up to Wednesday, the 27th inst.
The Committee do not bind themselves to accept the lowest or any tender.
(Signed) JOHN ROY, Librarian and Secretary.
7th February, 1924.

EDUCATION.

AYLWIN COLLEGE for BOYS, ARNSIDE, MORECAMBE BAY. Boarding School only of 70 boys. Boys grow well physically and mentally amid ideal surroundings. Own Farm of 120 acres. Graduate Staff. Preparation for all Exams. Special Courses for Commerce and Agriculture. Fees reasonable. Excellent Buildings. Prin., W. K. INNES, D.S.O., M.A. (Cambridge).

INGLEMERE SCHOOL for GIRLS, ARNSIDE, MORECAMBE BAY. High-class Boarding School, situated in 11 acres of lovely grounds and playing fields, offering a sound education and training at reasonable fees. Hard Courts. Own Farm of 120 acres. Graduate Staff. Thoroughly equipped. References. Inspection invited. Prin., Major W. K. INNES, D.S.O., M.A. (Cambridge).

LOWTHER COLLEGE, RHOSLLYWDDAN CASTLE, NEAR RHYL, N. WALES.
Recognised by the Board of Education, 1922.
Beautifully situated, in part of 400 acres of sea and mountain air. Senior and Junior Houses (11 A., B.Sc., B.A. (Lond.), R.A.M., L.R.A.M.). Games and French. Modern sanitation. Electric light. central heating throughout. Special courses of study for senior pupils, including riding (own horses kept), domestic science, gardening, etc.

HILLSIDE CONVENT COLLEGE, FARNBOROUGH PARK, HAMPSHIRE.
HIGH-CLASS BOARDING SCHOOL FOR GIRLS. Conducted by the Religious of Christian Education. Under the Patronage of HIS LORDSHIP THE BISHOP OF PORTSMOUTH.
Ideal situation. Hammer-pine District. Grounds 40 acres. Tennis, Hockey, Net Ball, Riding. Home Farm. Preparation for University Examinations. Post Matric. Courses. Modern Languages by native teachers. Music, Art, Elocution.
For particulars apply REV. MOTHER.

Wireless.
Enquiries invited for the installation of all classes Receiving Sets.
Quotations and information on the subject freely given.
The Grafton Stores, Grafton Street, Dublin.

Our announcements concerning the SPECIAL OFFER OF THE 1923 SIX-CYLINDER OAKLAND AT £265, PLUS FREIGHT, have caused excitement, consternation, amusement, irritation, doubt and DELIGHT—delight to the hearts of those who appreciate the opportunity in these hard times of securing a really magnificent De Luxe Touring Car for a mere bagatelle—remember these cars carry the full guarantee of General Motors, Ltd., the largest motor corporation in the world —and our service and their service are behind each car bought, so that you are certain of a long and successful ownership if you
PLUMP FOR AN OVERLAND.
LINCOLN & NOLAN, LTD., 57 AND 58 LR. BAGGOT ST., DUBLIN. "WHERE SERVICE AND VALUE MEET." 'Phones—943-944. Wires—"Lincolan, Dublin."

PYJAMAS WINTER WEIGHT, PYJAMAS Best Value for Cash. PYJAMAS 8/9, 10/6, 12/6, 15/6. GRANDY, ST. STEPHEN'S GREEN, DUBLIN.

GREAT CARE IS TAKEN THAT ADVERTISEMENTS IN ALL PARTS OF THIS PAPER APPEAR CORRECTLY; BUT NO LIABILITY IS UNDERTAKEN FOR ANY ERROR IN OR OMISSION OF ANY ADVERTISEMENT; AND THE PROPRIETORS RESERVE THE RIGHT TO OMIT OR ALTER ANY ADVERTISEMENT, NO MATTER WHERE OR BY WHOM ACCEPTED.

SCALE OF CHARGES FOR SMALL CLASSIFIED ADVERTISEMENTS.
12 words or under, 1/-
Every succeeding word, One Penny.
4 consecutive insertions FOR price of 3
This concession does not apply to advertisements set in display form or placed contrary to our classification.)
Box Office address counts as three words if replies are to be called for, or, if they are to be sent by post, as four words. Postage extra.
Advertisements non prepaid are charged at a minimum of 3/- per insertion.
Publication of these advertisements is not guaranteed on any particular day.
TRADE AND "MATRIMONIAL" ADVERTISEMENTS IN THESE COLUMNS 1/- PER LINE.

SITUATIONS VACANT.
ORIGINAL testimonials should not be enclosed with replies to advertisements.
(5/3/'23.)
IRISH TIMES, LTD., WESTMORELAND STREET DUBLIN.
Telephone Nos.—5036, 5037.
BRANCH OFFICES—
BELFAST—108 Royal Avenue ..... 'Phone 1787
CORK—33 Marlborough Street ..... 'Phone 655
LONDON—89 Fleet Street, E.C. 4 ..... Central 4355
MANCHESTER—36 Victoria Street ..... City 3084
GLASGOW—54 Gordon Street ..... Central 54

LOST AND FOUND.

HOCKEY Stick taken by mistake from Milltown, 1st February. Please return Taylor, Monkstown.
LOST, January 29th, Suit Case and Attaché Case. Reward.—F 1552, this office.
LOST, February 7th, Gold Tram Brooch, between Grafton st. and Lower Baggot st. Reward, 41 Upper Leeson st.
LOST, Thursday afternoon Expanding Gold Watch Bracelet. Reward £3 Dunsoorth road, Fanchill.

SITUATIONS VACANT.

WIRELESS.
YOUNG MAN REQUIRED, THOROUGHLY CONVERSANT WITH WIRELESS MATTERS, AND PREFERABLY WITH COMMERCIAL TRAINING.
THE GRAFTON STORES, GRAFTON ST., DUBLIN.

ARCHITECTURAL Assistant Wanted, Dublin office. State experience and salary required to F 1213, this office.
AERIALS, artful, artistic, and amusing. See the "WEEKLY IRISH TIMES." Wireless Notes in To-day's issue. On sale at all Newsagents. Price Twopence.
BROADCASTING—Short Lectures for Amateurs; Prospectus 6d.—Secretary, Atlantic College, 45/47 Henry st., Dublin.
BOOKKEEPER Cashier Wanted for Butcher's Office, F 1485, this office.
COACHBUILDERS—Trimmers and Panel Beaters first class knowledge of motor work; wage £3/- per week of 47 hours. Address "Z 4779, Trimmers," this office.
CUTTER for Gents' Tailoring—Young Man wanted, capable. Apply, by letter, stating previous experience and be smart and punctual and stating wages, Webb and Co., Commercial, Dublin.
CARPENTER—Wanted, some work done in Co. County Dublin; 8d/ wages and reference.—F 1378, this office.
CITY Hosiers Agent requires active Canvasser, with bicycle, on council also boots.—F 1502, this office.
DRAPERY—Wanted, Buyer for Manchester Department.—Holmes, Dublin, Ltd., South Great George's street.
DRAPERY—Wanted, Buyer for Manchester Department.—Holmes, Dublin, Ltd., South Great George's street.
ELECTRICAL Engineering and Wireless—Intensive Course, Prospectus 6d.—Secretary, Atlantic College, 45/47 Henry st., Dublin.
EMPLOYMENT for Women—A new Profession; Prospectus 6d.—Secretary, Atlantic College, 45/47 Henry st., Dublin.
GIRLS—Also fear Marriage—See the Special Article in the "WEEKLY IRISH TIMES." On sale to-day.
JUNIOR Ledger Clerk required for Motor Agent's Office. Reply, stating age, experience and salary expected, and enclosing copies of references.—F 1545, this office.
LADY required to take Charge Children afternoons, 2.30-6. Apply between 5 and 5, 47 Wellington road.
NURSERY Circular read—Advertisements for this Paper received, Dublin, Longford, Westmeath and Connemara, Ye Olde Tulle House, Phœnix Park Gate, North Circular road.
POSTAL Telegraphy—Ladies trained, Atlantic College, 45/47 Henry st., Dublin. Prospectus 6d. Apply Secretary.
PERSONAL Photographs of People in the public eye—See to-day's "Weekly Irish Times." Price Twopence.
REQUIRED at once, speciality salesman to sell latest Electric Vacuum Cleaner; only those who want to earn big money apply.—F 1576, this office.
SHOP Assistant Wanted young man, about 20, with experience preferred; wages to commence £2. Apply, 11 a.m., Blake's Medical Stores, 20 Fownes street.
SINGER wants Accompanist (Lady); practice one hour this office.
TAILORING—Good, smart Assistant and live Manager command business.—F 1283, this office.
WANTED, young Lady, good address, energetic as "Z 4724, Lady," this office.
WANTED, experienced Man for Manufacture of unless thoroughly qualified. Address "Z 4746, Man," this office.
WANTED, for Quantity Surveyor's Office, Youth leaving school; quick at figures.—F 1282, this office.
WOOLLENS and Readymades—Wanted, trustworthy Charge Hand; must have first class experience; Kirkpatrick Bros., Dunkilen.
WANTED for Co. Monaghan, a reliable Mother's Help, R.C.; 4 young children; good home. Address "Z 4799, Mother's Help," this office.
WANTED, Lady to take out little Girl, aged 5, Aylesford road.
WANTED, capable Man to take charge of Jewellery; highest references and knowledge of business essential.—Russells, 39 Henry street.
WANTED, experienced Person to mind invalid girl a few hours daily; Terenure.—F 1379, this office.
WANTED, Flat Catcher for private house.—F 1384, this office.
WANTED, Mother's Help (Protestant), charge of three children. Housekeeper; £24. Address "Z 4874, Help," this office.
WANTED immediately, well educated Girl, must have experience in invoicing and general office work as well as typing and shorthand; state experience and terms.—F 1351, this office.
WANTED, young Gentlewoman (R.C.) as Cook General, near Dublin; personal interview necessary.—Y.W.C.A. Employment Agency, 64 Lower Baggot st., Dublin.
WANTED, a young Lady, R.C. (outdoor) to drive lady's motor car for lady clean and care same; hour Rathfarnham.—R O 300, Irish Times Branch Office, Rathmines.
WANTED, Useful Help (R.C.), small flat; references. Beds, Irish Times Branch Office, Kingstown.
WANTED Lady, daily (Protestant), to take charge of two children. Apply 4 Waltham terrace, Blackrock.

MONEY, PARTNERSHIPS, ETC.

ADVANCES on Endowment Policies, ex-R.I.C. will be dealt with privately.—F 1208, this office.
EX-ARMY Officers and R.I.C. granted Loans upon security of their pension vouchers.—Northern Counties' Loan and Discount Co., Ltd., Cathedral Buildings, Donegall street, Belfast.
LOANS.—The Commercial Union Loan and Discount Co., Ltd., 7 Middle Abbey street, Dublin. grams 25/1

VI-SPRING MATTRESSES.
THE MOST COMFORTABLE MATTRESS PROCURABLE. Particulars on request
PIM BROTHERS, LTD. EXCHEQUER ST., DUBLIN.

NORTON'S SPECIAL SALE NOW ON.

Best XX Tallow Crown Soap	1/5 bar.
Splendid Pale Crown Soap	1/2 "
Scouring Black Carbolic Soap	1/2 "
Best White Starch, 4lb. packets	1/2 "
Brass Metal Polishes	1/6
Palm Olive Toilet Soap Tablets	7½d., 1/5
Reckitt's Best Bag Blue	10½d. dozen.
Lux or Rinso Soap Powders	3½d. each.
Best Bedroom Candles	1/- packet.
Splendid Toilet Soap	2/9 dozen.

SEE OUR WINDOWS.
If you cannot call, write us or 'Phone 1294 Your orders will have prompt attention.
5 & 55 HENRY ST., DUBLIN.

MONEY, PARTNERSHIPS, CONTINUED

LADY, with well established high class Dress Warehouse, desires Partner; capital necessary.—F 1503, this office.
PARTNER with capital, £500-£1,000, required; provincial town; interview Dublin this week; principals only.—F 1242, this office.
PARTNERSHIP—Advertiser would invest capital in progressive business.—F 1350, this office.
PARTNER Wanted, with knowledge of Building Trade, to join in established Firm of Contractors; good opportunity for energetic man; replies strictly confidential.—F 1500, this office.
YOUNG Man wishes to invest small capital and take active part in Tobacconist and Newsagents.—F 1429, this office.

HOTELS AND RESTAURANTS, OFFICIALS, SERVANTS, ETC.

POSITIONS VACANT.
HOTEL Bookkeeping (Tabular), as a career. Taught by successful Postal Course. Past pupils hold good berths. Booklet free.—Mr. E. Martin, Hotel Accountant, Clifton House, Balcombe road, Harrogate.
HOUSEMAID, Waitress required, quiet, good class private hotel; daily Girl to help with breakfast.—F 1425, this office.
HOUSEMAID Wanted. Apply, with reference, to Hotel Gerard, Harcourt st.
KINGSTOWN—Wanted, smart young Girl, trais as Waitress; must be reliable.—F 1422, this office.

EMPLOYMENT WANTED.

BARMAID or Waitress—Experienced young Lady; highly recommended.—F 1389, this office.
HOTEL Housemaid, disengaged; thoroughly understands her business; highly recommended.—F 1332, this office.
HOTEL—Lady or Lady seeks position, thoroughly experienced; Dairy, Dispense, assist generally; highest references.—F 1484, this office.
WAITRESS, resident place, city or country; disengaged at present.—F 1475, this office.
YOUNG Lady seeks position, Hotel, Dispense Office; first class experience.—F 1511, this office.
YOUNG Frenchman requires place as Waiter;

Motor Matters, Bicycles &c.

MOTOR CARS.

ARIEL, Nine Watercooled 4 Seater, tax £7, price £300, free in Dublin.—Wallen, Trinity Street Garage.

A. Woods', Westland Row—B.S.A. Cars now further reduced, £200. T

LINCOLN AND NOLAN, LTD.
57 and 58 LR. BAGGOT ST.
BUICK ..... CHEVROLET
OAKLAND ..... SUNBEAM
"Where service and value meet." T

1924 PRICES
14 H.P. ROVER CARS.
2-3 Seater (Four Speed Gear Box)... £485
Ditto (Three Speed Gear Box)..... £470
4/5 Seater (Four Speed Gear Box)... £495
Ditto (Three Speed Gear Box)..... £480
(At Works).
THE ROVER COMPANY, LTD.,
16 LORD EDWARD ST., DUBLIN. X

STONELEIGH
9 h.p. CAR, £200.
With Starter.
LEINSTER MOTOR WORKS,
Fitzgibbon Street, Dublin. 12 X

FIAT CARS. LATEST MODELS.
10/15 H.P. DE LUXE TORPEDO £420
10/15 H.P. 2/3 SEATER, with Dickey £420
10/15 H.P. SALOON £495
15/20 H.P. TORPEDO £590
Delivered Dublin. Duty Paid.
Visit our Showrooms.
HARRY WATTS, LTD.,
PORTOBELLO, DUBLIN. 'Phone, 2368.

B.S.A. CARS.
PRICES, DELIVERED DUBLIN:
16 H.P. 4 SEATER £310
14 H.P. 4 SEATER £430
14 H.P. 2 SEATER £320
10 H.P. 2 SEATER £240
Agents:
J. HUTTON AND SONS, LTD.,
SUMMERHILL, DUBLIN. 7 F

SOME RARE BARGAINS.
15 H.P. STAR LIMOUSINE BODY, New £550
12 H.P. CHENARD WALCKER, New £460
12 H.P. HUTTON 2 SEATER, Lighting and Starting, Second-hand £225
3½ TON STAR LORRY, with Tipping Body ... £550
CROSSLEY TENDER £720
ADAPTER FOR FORD CHASSIS £55
J. HUTTON AND SONS, LTD.,
SUMMERHILL, DUBLIN. 7 F

E. ASTON & SONS,
Motor Experts and Consulting Engineers,
56 MIDDLE ABBEY STREET, DUBLIN.
Telephone—1279, Dublin. Telegrams—"Astonish, Dublin."
Independent Expert Advice on Purchase or Sale of Cars, Running Costs, and Organisation of Motor Transport.

J. SHANNON and CO., RUTLAND LANE GARAGE, CLONTARF, DUBLIN—Luxurious Cars (Open or Closed) for Hire by Day or Night. Garage Open Day and Night. Taxis and A.A. REPAIRS AND REPAINTING. Any Make of Cars Supplied.

MOTOR VEHICLE INSURANCE.
Comprehensive Policy, including BURGLARY, HOUSEBREAKING and THEFT.
Ask for quotations from
FRANK GIBSON-LLOYD and CO., LTD.,
30 Anglesea Street,
DUBLIN. X

CITROEN 2 Seater, finished dark blue, shopsoiled, but never used, Selling cheap; may be advanced anyday.—M. and J. Dawson, Maynooth. 6 F

CALTHORPE Minor Coupe for Sale, dickey seat, recently overhauled and painted; what offers?—P 1355, this office. 6 F

DEFERRED Payments—Financial assistance given to reliable Purchasers of Motor Cars; immediate delivery; all makes supplied except Fords; state particular car required.—Nassau Motor Co., 25 Nassau St., Dublin. 5 F

DON'T delay your Car Repairs. Spring is coming. Let Stanley Smith and Co. quote you.—44 Temple Bar, Dublin. 6 A

FOR Sale, 20 h.p. Austin Open Car, late 1920, self starter, etc.; also spare Austin Engine, gear box, back and front axles, and steering, the lot £250; seen by appointment.—J. Byrland, 5 St. Clare terrace, Harold's Cross. 4 E

FORD Sedan for Sale, only done 1,000 miles, licensed to end of year, exceptional value.—Colclough and Hoskins, Wicklow 4 E

FOR Sale—Ford Touring Car, 1922, complete, electric lighting and self-starter, detachable wire wheels; any trial by appointment; owner driven. Price £265.—Address "Z 4792, Motor," this office. 5 F

FOR Sale, Dodge Car, five seater; excellent condition; £180.—P 1419, this office. 6 A

CHAUFFEURS, MECHANICS.

WANTED

MOTOR Mechanic Wanted for city garage; only those of first class experience need apply.—P 1169, this office.

MOTOR Mechanic Wanted immediately for a large Garage in the West of Ireland; one who understands all makes of cars and willing to undertake repairs to same; married man not objected to. Address, stating wages, with copies testimonials, "Z 4948, Mechanic," this office. 6 F

WANTED at once, the Services of a first class Motor Mechanic, thoroughly competent in all overhaul and repair of motors. Reply, with copies of testimonials, to P 1367, this office. 7 B

WANTED, young Man to drive clean, care 4 seater and must also handle himself useful (outdoor); state qualifications and wages expected; near Dublin.—R O 201, Irish Times Branch Office, Ballsbridge.

DOMESTICS (CONTINUED FROM PAGE 1).

GENERAL Man, single, wants situation, milk, care of cows, horses.—Edward McElroy, Ballyvillan, Newtownbutler.

GAMEKEEPER seeks situation; thoroughly understands his business in all branches; highly recommended. Address "Z 4809, Gamekeeper," this office. 6 E

GENERAL Man married; requires situation; thoroughly used to farm work; cattle, etc.; excellent references.—Fercuson's Registry, Carlow. 6 A

GENERAL Man seeks job, plain gardening, milk, care of cows, pony and trap; single, R.C.; very moderate terms indoor. Address "Z 4856, Man," this office.

MAN wants work, Yardman; milk, drive, generally useful; references.—P 1353, this office. 5 F

MAN desires situation as Cook or Gentleman's Servant in Belfast about the beginning of May; good references.—Phillips, 10 Albert Villas, Mount Maunsions, Kensington, London.

POULTRYMAN desires situation on good poultry farm; many years' experience, thoroughly up to work in all branches; good references. Address, stating terms, "Z 4744, Man," this office. 6 F

RABBIT Trapping Wanted, well stocked places; good references.—Murphy, Fishmorne, Borrisoleigh, Thurles.

SITUATION Wanted as Caretaker or Ploughman; thoroughly understands management cattle and sheep and all classes farm machinery; sober and reliable; highly recommended. Please apply, stating wages, full particulars, and distance from school and chapel, "Z 4805, Caretaker," this office. 6 F

YOUNG Married Man seeks situation as Ploughman or Caretaker, understands all farm work; good references.—P 1146, this office. 4 E

YOUNG Man, country requires place as Mansservant; very good reference. Write Lastrucci, 4 Townsend street. 7 F

STEWARDS AND GARDENERS DISENGAGED.

GARDENER (Head Working), thoroughly practical, of all branches; Protestant; Son to assist, if necessary.—Address "Z 4747 Gardener," this office. 4 E

GARDENER, experienced (40), single, handy man, wants situation. Address "Z 4804, Gardener," this office. 4 E

GARDENER, experienced, has three spare days weekly; excellent papers.—R O 296, Irish Times Branch Office, Ballsbridge.

LAND Steward (Working), Protestant, married, no family, open for engagement; understands all branches; highly recommended.—Box No. 1248, Irish Times Branch Office, Belfast. 4 E

LAND Steward—Single, Protestant Man seeks re-engagement; has practical knowledge, scientifically trained; life experience in the management of stock, buying, highest references. Address, "Z 4749, Steward," this office. 4 E

WORKING Steward seeks engagement; stock, tillage, dairy; moderate charge. Address "Z 4740, Steward," this office. 4 F

WORKING Steward or Manager requires situation; highly recommended.—P 1245, this office. 4 E

DOMESTICS WANTED.

WANTED, a clean, strong Girl as Scullery Maid. Apply Housekeeper, Bean Parc, Meath. 4 E

WORKING Housekeeper Wanted; must be a good cook. Replies to state age, experience, and wages expected, to P 1761, this office. 6 F

WORKING Housekeeper, good cook, Wanted to take charge of good class boarding house. Apply, with reference and wages expected, H. McCauley, Orwell. 4 A

WANTED, a good strong Girl as General Help to mind children; one with little experience might suit; good home for good girl.—P 1586, this office. 7 B

WANTED, superior Girl as Domestic Help, willing to assist with two small children; must help with house work; knowledge of plain cooking essential; state age, experience and salary expected.—P 1585, this office. 7 B

VACANCIES FOR SERVANTS
There are many vacancies in the REGISTRY of the "IRISH TIMES" for all classes of Trained and Untrained Servants; good wages offered. No fee charged. MATRON can recommend comfortable Homes where servants may spend a while waiting for situations.

COOKS AND DAIRYMAIDS WANTED.

A N experienced settled Cook General Wanted, family three, near Dublin; good cook, wages £40; send copies.—P 1582, this office. 7 B

A COOK (good) Wanted for London; £40, rising.—Girl's Registry, 40 Donnybrook. 4 E

COOK General Wanted, 40 Clare Lodge, Clare Road, Glasnevin. 4 E

COOK Housekeeper Wanted for business residence in provincial town in West (three single gentlemen); must be first class cook. Apply, with copies of references, stating age and wages required, to "Z 4760, Cook Housekeeper," this office. 5 F

COOK, Housemaid, or Housemaid, good Needlewoman Wanted, together or separately; Irish family of two; small country house, all modern conveniences; no books or knives; must be well recommended. Send copies, stating particulars and wages, Mrs. Hardy, Feltwell Lodge, Norfolk. 7 F

COOK General or Working Housekeeper Wanted for a small family in the country; manservant kept; small washing. Address "Z 4824, General," this office. 6 E

EXPERIENCED Cooks Wanted, £35, £30, £25; age, wages, references.—Hawker's Agency, Limerick.

GOOD Cook General Wanted; country girl preferred; send copies.—Carson, Meudon, Swords. 4 E

GOOD Cook-General Wanted for England, Irish H.P. kept, State age and full particulars; good references required.—Hamilton, Grenville House, Gratton road, Cheltenham, Gloucestershire. 5 B

QUIET country place (Tipperary) requires Cook immediately; dairy; own washing only; kitchenmaid kept; wages £24. Address "Z 4720, Cook," this office. 4 H

WANTED Good Cook; state fully experience and wages.—P 1386, this office. 5 F

MOTOR CARS CONTINUED.

FOR Sale, Wolseley Landaulette, also Four Seater Darracq. Seen Harcourt Motor Co., Clonmel st. 5 F

FOR genuine Repairs and Replacements, Cylinder Grinding, Acetylene Welding, and high class Machine Work, try Dara Motor Works, 42 Poolbeg street. Let us quote you. T

FOR Sale, Cubcoupé Car, 11.9 h.p., 2/3 Seater, dickey, E 1524, new; £395, free of import duty. Address "Z 4850, Car," this office. 6 A

FOR Sale, Chevrolet Coupe, perfect order and good appearance, body alone cost over £500, will accept £190 or near offer. Address "Z 4886, Coupe," this office. 7 B

LIGHT 4 Seater Car, 4 cylinder, 11.9, electric light; perfect order; £100.—Briggs and McCrea, 192 Great Brunswick street.

NEW Maxwell Touring Car for Sale; unused; open appointment. Address "Z 4887, Touring Car," this office. 7 B

DERBY 11.9 h.p. 1916 Two Seater, mileage under 10,000; hood, screen, speedometer, Lucas, dynamo lighting, six detachable wheels, bulbearing hubs; excellent condition.—Britain, Hatch st. 6 C

STANDARD 9.5 1920 2 Seater, tax paid; Ford Ton Truck, pneumatics and solids for rear wheels; Limousine, 16 h.p.—Jones, Haddington road. 6 A

TWO Seater Dodge, electric lighting and starter, must be Sold, owner leaving city, sacrifice £210.—Cahyts, 20 Kildare street. 4 E

WOLSELEY, 15, modern Car, in perfect order.—P 1580, this office. 7 C

1920 SUNBEAM Tourer, 16 h.p., 8 seater, electric light, like new, £230.—P 1456, this office.

1924 NEW Ford Touring Car arrived, finished grey, nickeled radiator, low body, splendid upholstery; first cheque £190 and carriage.—M. and J. Dawson, Maynooth. 5 F

WANTED.

MOTOR Car, 4 seater, Wanted; must be in A1 order; state make, where to be seen, price.—54 Brighton square, Rathgar. 6 E

MOTOR CYCLES.

"A1" 1924 Models. Come and see our large stock of Sunbeams, New Imperials, Diamonds, P. and M., Humbers and Rovers. Accessories in great variety.—Wayte Bros., Ltd., Lennox street, off Grafton street. T

ASTOUNDING Value—2¼, £47 10/-; 3½, £59 10/-; 4, £64 10/-; 6 Twin £75.—Woods, Westland Row. T

TRIUMPH Lightweights £62 10/-, 4 h.p. Comb. from £126; electric light; delivered Dublin.—Wallen, Trinity Street Garage.

ADVANCES on Motor Bike, Cars, Jewels.—Gorman, 4A Parnellcourt, Winetavern st. (opposite Four Courts); new garage. T

RALEIGH MOTOR CYCLES, 1924.
Prices from £47 to £95.
For particulars apply to their Main Agents,
JOHN HUTTON AND SONS, LTD.,
15 SUMMERHILL. T

A.J.S. Combination, tan sad, Easting, speedometer, A lamp, horn; sell cheap.—P 1510, this office. 4 E

FOR Sale, Brown Villiers Motor Cycle, 2¼ h.p., good order; £15.—P 1507, this office.

HARLEY DAVIDSON Combination, perfect, £65.—24 Leinster road, West, Rathmines. 4 E

INDIAN Combination, 7/9, lasting, speedometer, all accessories, perfect, Sell cheap.—Antrim road, Bonnybrook. 6 A

MASSEY Arran Motor Cycles—New Models on view. Stritch Accessories, 1 South Circular road. T

VELOCETTE, James, New Hudson, F. and F., all models, from £48; several good Secondhand.—Herbitts, Molesworth place. T

4½ QUADRANT Combination, three speed, new De Luxe model, 1923, perfect running order and appearance, Festiner wind screen, tan rain, leg shields, lamp, horn.—Box No. 202, Dixon, Stationer, Dunleary. 7 A

WANTED.

WANTED, Motor Cycle, 1922-23 model; gears, kick starter; essential; consider lightweight. Address "Z 4802, Motor Cycle," this office. 6 E

WANTED, 3½ or 4 h.p. 4 Stroke Motor Cycle, with gear, clutch and kick. Give full particulars and price, P 1549, this office. 7 F

LORRIES, VANS, MOTOR AND STEAM HAULAGE.

FOR Hire, 1 Ton Motor Lorries. All classes of Removals and Deliveries undertaken at reasonable terms.—George Connolly, 7 Rutland place, Parnell square. 6 A

WANTED.

A 2 TON Motor Lorry Wanted, New, or Secondhand in almost equal new condition. Price and full particulars to Archer, New Wapping st., Dublin. 'Phone, 1902. 8 F

BODIES.

WANTED, Round Backed Landaulette Body, suit Ford.—P 1329, this office. 5 F

ACCESSORIES, TYRES, ETC.

FOR Sale, 4 strong built Motor Wheels, Challiner's rims and spare rim, 30 x 3½; nuts all on; prices reasonable offer.—Cox, Kildare. Address "Z 4889, Wheels," this office.

TYRES—Two brand new, 815 x 105, sacrifice £5, having sold car.—15 Stamer st.

BICYCLES.

"A1"—NEW 1924 Models—Sunbeams from 15 guineas, Sparkbrooks from 7 guineas, Centaurs from £7 15/-, B.S.A. from £9 15/-; a few 1923 Models Second-hand, Cycles Exchanged, Taken, Waste Bros., Ltd., Lennox street, off Grafton street. T

RALEIGHS, Humbers, extraordinary value, cash or R credit.—Price Brothers, Chatham street, Dublin. 12 2

CHAUFFEURS CONTINUED.

DISENGAGED.

CHAUFFEUR, ex-Sergeant, British; private or commercial; Despatch Clerk, etc.; moderate salary; good reference. Address "Z 4853, Chauffeur," this office.

CORD Driver, long experience; good discharges; private, commercial.—Sweeney, 78 Lower Gloucester st. 6 E

MOTOR Driver requires situation; all running repairs done; car; highest reference; T.T.; wages reasonable.—P 1362, this office. 5 F

YOUNG Man wants employment as Motor Driver; good mechanic; can drive any car; recommended. J. Evans, rear 34 Fitzwilliam square.

DOMESTICS CONTINUED.

WANTED immediately, young Plain Cook, country place; small dairy; two in family; good character and wages required, Mrs. Connellan, Johnstown House, Carlow. 4 E

WANTED, Cook General or good General; two in family; no washing; non basement; house parlourmaid kept.—4 Harrington st.

WANTED, experienced Cook general for small house in Pembroke district; family two; reply, with copies, stating age and wages expected. Address "Z 4765, Cook general," this office. 5 F

WANTED, experienced Cook, or Cook General; used to large household; must be good plain cook; good wages and quite disappearing, small confectionship hard to satisfactorily effect, even when dealing with a dairy beast of more than ordinary merit. For really tip-top dairy, stock-bull, £26, but this is very difficult to best, although, in a couple of very fancy cases, I have succeeded in getting £30 and £35; successful cows £20 to £25, and small, ordinary, etc., £15 to £18 and £16 each.

DUBLIN.—The North Circular road, Thursday.—We had an unusually heavy market of swine to deal with here this morning, and 1,447 pigs, or an increase of 433 over last Thursday's gathering. There was a big attendance of buyers for shipping and home killing purposes, and for some hours there was much hesitancy and a hang fire disposition in business. Values, in the circumstances, were rather unbalanced, and in the main suffered a reduction of 2/- to 3/- per cwt. A sell up of prime quality hogs was ultimately accomplished at current rates, but a considerable number of coarse and unfinished, also sow pigs, proved a negligible trade. The class of hogs selling best of all are the smart young bacon weights, bought for stores, at, say, £25 to £6 each, but are now classed somewhere between 14 and 15 stone, and bring 70/- to 72/6 per cwt.; medium heavy, 65/- to 66/6; heavy around 60/- to 63/-. Sow pigs difficult to sell, and the best present prospects are against them. They, however, are considered of little value.

FAIR AND PRICE OF PIGS.—At the Fair and Pig Market on Thursday, quotations were 47/- per cwt. live weight, a fall of 3/- per cwt. from last week.

CLARE.—At the Fair of Ennis, Tulla and Kelly, 275 Duke street, Glasgow, report light supplies of fat cattle in to-day's market. For all classes trade was firmer and a rise of 1/- per cwt. Telegrams—Hegarty, Glasgow.—(Advt.)

BIRMINGHAM, Thursday.—Large supply of pigs and sows, with trade for bacon sorts quite nothing more or less nominal. Sizeable bacons 13/6 to 14/-, stores at 14/- to 14/6, and sows 10/- per score dead weight.

BRISTOL, Thursday.—Best in fair supply at 95/, to 100/-; second, 90/- to 94/-; inferior, 80/- to 85/-. About 300 store cattle, all sold at about late rates. No milch cows or pigs.

LIVERPOOL Linseed, Cocoanut, Palm Nut Cakes and Meals; Pig Meal, Calf Meal. Agent—William Rourke, 36 North Circular road, Dublin.—(Advt.)

Delivery From Stock

19.6 CROSSLEY
The Car which broke all certified R.A.C. mileage records.

ALL CROSSLEY MODELS AT ENGLISH PRICES.

19.6 Touring £750
19.6 Saloon £995
19.6 Landaulette £995
14 (15.6 R.A.C. rating) Touring Car.... £395
14 (Do.) (adjustable seats) Saloon..... £560
All Models equipped with All-Weather Curtains.

McENTAGART BROS., 10 Leinster St., Dublin.
Works and Garage (300 Cars): PERCY PLACE WORKS.

CITROEN
11.4 Four-seater.
33 m.p.g.... £235

CITROEN
7/9 H.p. 45 m.p.g.
self-starting, electric lighting, All-Weather Curtains £180

ROLLS-ROYCE, CROSSLEY, COLUMBIA, CITROEN.
11-h.p. CITROEN
McENTAGART BROS., 10 Leinster Street, Dublin.

PRODUCE AND FOOD MARKETS.

CATTLE.

DUBLIN METROPOLITAN, North Circular road, Thursday.—Market was largely attended by the usual habitués, and, notwithstanding the narrower and uncertain opportunities for landing stock at other side, the shipping fraternity were in considerable evidence. However, a very slow and dragging disposition dominated market from opening to close, and prices for even the choicer selections of stock were difficult to maintain around last week's level. Shippers especially were not disposed to pay anything like previous money for either cattle or sheep, but local victuallers had to do so for the earlier and nicer selections of things. At rather a late hour of the day there was a considerable number of cattle, good and otherwise, still uncashed. With regard to sheep, it was impossible to accomplish anything like an appreciable clearance in the more or less suspended state of shipping.

	Numbers on offer this week as compared with last.		Corresponding weeks of 1923.	1922.
Cattle ...	4,431	decrease 623	5,491	4,558
Sheep and lambs	7,915	increase 1,285	5,610	7,033
Veal calves	7	increase 5	5	3

The cattle trade opened disappointingly, and 50s. to 52s. 6d., as against 52s. 6d. to 54s. per cwt. last week, may be taken as standard run of best stallfeds, while supergrade exhibits here and there figured up to 54s., and in some rare cases 55s. and 56s. per cwt., but these outside prices were really exceptional to-day. Good useful classes of cattle were from 46s. 6d. to 50s., and other descriptions, perhaps, from 37s. up to 45s., according to grade and character. Beef cows were not so seriously hit as might be imagined, judging by the other branches of the cattle trade, and really nice quality went from 42s. 6d. to 45s., and in one or two fancy cases from 46s. 6d. to 48s. per cwt.; old and commoner descriptions rated irregularly much as last day, say, from 23s. to 38s. per cwt. Fat bulls were taken up at about last Thursday's value, viz., 36s. to 40s. and 42s. per cwt. Notwithstanding that Manchester is officially reported closed, a number of Lancashire buyers, usually catering for that port, were buying to some extent.

Sheep market was, perhaps, the slowest and most uncertain experienced for a long time. Very little progress in sales was made up to a late hour; owners all the same were somewhat extreme in their pretensions with regard to prices. At a price, however, there were numerous buyers about, but they were difficult to fit. For home trade and any shipping doing, nice quality hoggets inside 70s. to 74s., and extra special 75s. apiece, was popular sheep to negotiate, but in taking the heavier and smaller weights business was tedious, and prices a good 2s. to 5s. worse over the week. Nice quality ewes have got very scarce, and in some cases are making figures nearly in touch with wethers for local consumption. It is difficult to really reflect the true position of the mutton market, which just amounts to this—that buyers want sheep at prices generally which owners are not disposed to entertain. This to a large extent accounts for the considerable overplus turned out unsold. Choice qualities of mutton run from 12d. to 14d. per lb., perhaps ½d. or so more in fancy cases. Coarser and plainer descriptions of mutton may be reckoned as from 10d. to 11½d. per lb. to-day, while the dearer complexion that these prices rather convey is due to the bad killing qualities of sheep at the present time, but there is a considerable rebate in skins, as we previously mentioned, the price being from 14s. to 16s. apiece. This with other offal ought to mean a fair reduction in the price of mutton on butchers' stalls. Horny sheep went from 25s. to 45s. and 55s. each, and hoggets of the lamb class from 35s. to 70s. and 75s. per head.

DUBLIN DAIRY CATTLE, North Circular road, Thursday.—Our show of milch stockers here this morning totalled 177 head. A good number of buyers of Ireland and other buyers were about, but biddings were at times disappointing, and quite a heavy leadership hard to satisfactorily effect, even when dealing with a dairy beast of more than ordinary merit. For really tip-top, stock-bull, £26, but this is very difficult to best, although, in a couple of very fancy cases, I have succeeded in getting £30 and £35; successful cows £20 to £25, and small, ordinary, etc., £15 to £18 and £16 each.

DUBLIN.—The North Circular road, Thursday.—We had an unusually heavy market of swine to deal with here this morning, and 1,447 pigs, or an increase of 433 over last Thursday's gathering. There was a big attendance of buyers for shipping and home killing purposes, and for some hours there was much hesitancy and a hang fire disposition in business. Values, in the circumstances, were rather unbalanced, and in the main suffered a reduction of 2/- to 3/- per cwt. A sell up of prime quality hogs was ultimately accomplished at current rates, but a considerable number of coarse and unfinished, also sow pigs, proved a negligible trade. The class of hogs selling best of all are the smart young bacon weights, bought for stores, at, say, £25 to £6 each, but are now classed somewhere between 14 and 15 stone, and bring 70/- to 72/6 per cwt.; medium heavy, 65/- to 66/6; heavy around 60/- to 63/-. Sow pigs difficult to sell, and the best present prospects are against them. They, however, are considered of little value.

FAIR AND PRICE OF PIGS.—At the Fair and Pig Market on Thursday, quotations were 47/- per cwt. live weight, a fall of 3/- per cwt. from last week.

CLARE.—At the Fair of Ennis, Tulla and Kelly, 275 Duke street, Glasgow, report light supplies of fat cattle in to-day's market. For all classes trade was firmer and a rise of 1/- per cwt. Telegrams—Hegarty, Glasgow.—(Advt.)

BIRMINGHAM, Thursday.—Large supply of pigs and sows, with trade for bacon sorts quite nothing more or less nominal. Sizeable bacons 13/6 to 14/-, stores at 14/- to 14/6, and sows 10/- per score dead weight.

BRISTOL, Thursday.—Best in fair supply at 95/, to 100/-; second, 90/- to 94/-; inferior, 80/- to 85/-. About 300 store cattle, all sold at about late rates. No milch cows or pigs.

LIVERPOOL Linseed, Cocoanut, Palm Nut Cakes and Meals; Pig Meal, Calf Meal. Agent—William Rourke, 36 North Circular road, Dublin.—(Advt.)

GRAIN.

FLOATING GRAIN CARGOES.—BALTIC, Thursday.—WHEAT—Cargo market generally steady, but buyers were not keen to extend bids. Manitoba, spot sold 49/9, No. 2 ditto 47/3, Pacific Feb.-March 48/3, Australian, Feb.-March 47/9, Roumfe 53/lbs. afloat 46/6, Barusso Feb.-March 44/9, Argentine, Feb.-March 44/3 earlier; No. 1 Manitoba 15th Feb. sold at 48/9, Jan.-Feb. 48/11, April-May 46/10, Australian for March sellers 47/, and Roumfe 53/lbs. Jan.-Feb. 45/6 per 480lbs. MAIZE—Carcoes were more firmly held, and demand moderate; mixed Mongolian; mar kept; good copies discharges, photograph; state terms, age, and religion.—Huse, Chillingworth Hotel, Torquay. 5 -

EXPERIENCED Cook wanted; must have good character and be well recommended.—Mounttown House, Dun Laoghaire.

MIDDLE-aged General for farmer's house near Dublin.—P 1557, Irish Times Branch Office, Kingstown.

SUPERIOR General Wanted; excellent plain cook; five in family; small washing and scrubbing; house parlourmaid kept; wages £30 to £35. Apply, with references, 68 Grosvenor road, Rathmines. 6 A

SUPERIOR General; must be well recommended; Rathgar; send copies; wages £53.—P 1460, this office.

SETTLED General Wanted; early riser, good cook; wages £24. Apply 1 Garfield Villas, Garville avenue, Rathgar.

SMART, willing young Girl Wanted as General. Apply after 6 to 61 Grosvenor road. T

WANTED, settled General; two in family; good plain cook; small washing; Ballsbridge district.—P 1180, this office. 4

WANTED, young General Servant, for whole family, Co. Dublin. Address "Z 4796, Cork," this office. 5

WANTED, good General or Cook General, Glenageary; small washing; house parlourmaid kept; £30; send copies, age.—P 1442, Irish Times Branch Office, Kingstown.

WANTED, country Girl to Train as General; indoor or daily; Rathgar; small family, no washing, 2 in family; wages commencing £15. Apply, with copies of references, to P 1443, this office. 6 A

WANTED, superior General, age 30; no washing, 2 in family; wages £30. 2 Arbutus place, Kingstown; apply before 12 o'clock, or after 7 o'clock. 6

WANTED, young General, housemaid kept. Call 43 Lower Leeson street, with references. 6 A

WANTED, young General, indoor or daily. Apply, 11, 1 o'clock, Roseville, Glenageagh. 4 A

WANTED, Protestant Girl to train as General; wages £30. Address "Z 4871, General," this office. 6 E

WANTED, a smart young General. Call, or write, Tattledale, Terenure Park, Terenure.

WANTED, young Girl as General, some experience; hours 9 to 5.—Castlewood Park, Rathmines. 4

WANTED, trustworthy young General, four in family; some experience; washing, plain cooking; early riser; must be well recommended; wages £18 £20. Apply after 12 o'clock, 20 Terenure Park.

WANTED, good General, Protestant. Apply to-day, before 11 or after 5, 78 Palmerston road.

WANTED, Dairy, experienced General; good cook; one and early risers essential; family three.—P 866, Irish Times Branch Office, Kingstown. 7 B

CONTINUED ON PAGE 10.

PRODUCE.

LONDON, Thursday.—SUGAR—There was no feature to note in this market. Prices of refined descriptions were kept at recent level, both with regard to British and foreign, and a moderate amount of business was carried through. Messrs. Tate and Lyle's cubes 64/9 to 65/6, granulated 63/7½ to 65/1½, crystals 63/1½, white Java spot 59/9, May-June 58/9, July-Sept 57/9 c.i.f. terms London; Czecho granulated spot 61/-, reopening 55/-, April-May 53/-, f.o.b. Hamburg. Belgian granulated spot 60/6. The white beetroot market disclosed very steady features, and business proved of fair dimensions; March delivery sold 53/- to 53/4½, May 52/- to 53/1½, August 50/- to 50/10½, and 50/1½ October-December 52/9 per cwt. COFFEE—Marked stability continues to govern this market, especially with regard to all the finer qualities of mild liquoring, and which are in small supply. Futures firm, quiet; March quoted 81/9, May 81/3, July 80/9 per cwt. Spot—2,300 packages Java and Sumatra were catalogued in auction, and with a good demand most of the offerings were sold, fine grades were secured; but commonest moved against sellers. Pekoe sold 1/2 to 1/3, broken ditto 1/1 to 1/9, Pekoe Souchong 1/23 to 1/4, orange Pekoe 1/3 to 1/7, broken orange 1/1 to 1/5½ per lb. in bond. RICE—There is only a quiet trade doing in Eastern grain, but with no pressure from shippers the market remained steady; two stars spot 16/6, afloat 15/6, February-March 15/4d. Spanish and Italian for shipment 20/-. Japanese peas, spot 22/9 per cwt. SPICE —Pepper met a continued quiet market, but sellers adhered to steady asking prices; black Singapore February-April L.S. 43d., Muntok January-March buyers 41d., March-May value 43d. Zanzibar cloves, January-March 1/42 per lb. TAPIOCA quiet, unaltered. Sago flour, January-March 16/7½. Desiccated Coconut quiet, unaltered; fine cut spot 45/-, medium 42/6 per cwt.

JUTE was accorded moderate support, and a steady tone characterised the market; fair grade January-February delivery sold at £26 10/-, February-March £26, March-April £26 10/-, April-May £26 15/- to £26 17/6 per ton. Hessians and Sacks unaltered at late rates. SHELLAC—Market steady, quiet; T.N. March quoted 280/-, May sold 280/- to 277/6 per cwt. ALMONDS quiet; block February-March sellers 50/- per cwt., c.f. and i. terms. COPRA more reservedly offered and dearer, with increased buying orders; F.M.S. Straits October-December shipment sold £33 to £33 5/-, November-January £35 10/- to £31 12/6. Ceylon March-April 35/-, February-April £29 17/6; Dutch East Indies January-March sold £30 to £30 5/-, March-February-March quoted £30, April-May £30 10/-. Java offers £30 10/-. PALM KERNELS—South Sea Islands £28 10/-. PALM KERNELS—February-April Liverpool £20 11/3 paid per ton.

RUBBER—Market steady, but without new features, with actual business confined to moderate limits; standard plantation crepe and sheet spot and February sold 1/3, March 1/3½, April-June 1/2¾, July-September 1/2¾, and October-December 1/3. To New York, standard sheet estate January-March quoted 1/2¾ per lb., c.f. and i. terms. Wild in but retail support at previous quotations. OILS—Linseed firm for forward positions, but quiet; spot 50/-, March-April 42/11, May-August 39/3, September-December 38/11. Cotton quiet; Egyptian spot 45/6, February-March 45/3. Soya quieter; Oriental barrels January-February 45/3, bulk 41/-. China wood—Hankow spot 95/-, January-February 90/-, March-April 87/6. Tung spot 95/-, January-March 49/-. Turpentine quiet and easier; American spot 79/-, March-April 76/6. Rosin firm; Gum Thebaine 25/- to 28/-, pollock 20/- to 35/-, common 20/- to 30/-, ray 25/- to 27/-, conger eels 18/- to 28/-, gurnard 5/- to 8/- and 10/-, herrings 24/- to 42/-.

BILLINGSGATE FISH, Thursday.—Supply and demand mir. Salmon 3/4 to 3/11, soles 1/1 to 2/3 and slips 11d. to 1/2 per lb. Live eels 20/- to 25/- with dead 12/-, 15/-, 17/-, per draught. Turbot 15/- to 16/-, brill 11/- to 13/-, plaice 9/- to 12/-, halibut 14/- to 17/-, lemon soles 15/- to 16/-, whitches 8/- to 9/-, cod 4/- to 7/-, whiting 3/- to 5/-, hake 9/- to 11/-, and haddocks 5/- to 7/- per stone.

GRIMSBY FISH, Thursday.—Poor supply; demand fair. Plaice 13/-, lemon soles 30/-, whitings 6/-, cod 4/- to 6/-, skate 7/-, small haddocks 5/-, kit 7/-, gibbed 10/-, cats 10/- to 12/-, codlings 8/- to 9/- and ling 5/6 per stone. Soles 1/4, turbot 1/5 and brill 1/1 per lb.

LONDON POTATO, Thursday.—Heavy arrivals met slow demand at about late rates. Lincoln King Edwards 10/- to 11/-, Majestic and Arran Chief 9/- to 9/6, blackland Kerr Silverts 9/- to 10/-, Evergoods 8/- to 9/- per cwt.; Dutch 6/- to 9/- and Belgian 6/6 to 7/6 per bag.

LONDON CENTRAL MEAT, Thursday.—Beef dull; Scotch sides, long, 6/- to 7/4, short 7/4 to 8/-; English 6/- to 6/6 and Irish 6/- to 6/4. Mutton slow; Scotch tegs 8/4 to 10/-, wethers 7/4 to 8/4; English wethers 6/8 to 8/8, and imported 4/10 to 5/10. Lamb quiet; imported 6/6 to 7/6. Veal steady. Pork quiet.

PRODUCE.

LONDON, Thursday.—SUGAR—There was no feature to note in this market. Prices of refined descriptions were kept at recent level, both with regard to British and foreign, and a moderate amount of business was carried through. Messrs. Tate and Lyle's cubes 64/9 to 65/6, granulated 63/7½ to 65/1½, crystals 63/1½, white Java spot 59/9, May-June 58/9, July-Sept 57/9 c.i.f. terms London; Czecho granulated spot 61/-, reopening 55/-, April-May 53/-, f.o.b. Hamburg. Belgian granulated spot 60/6. The white beetroot market disclosed very steady features, and business proved of fair dimensions; March delivery sold 53/- to 53/4½, May 52/- to 53/1½, August 50/- to 50/10½, and 50/1½ October-December 52/9 per cwt. COFFEE—Marked stability continues to govern this market, especially with regard to all the finer qualities of mild liquoring, and which are in small supply. Futures firm, quiet; March quoted 81/9, May 81/3, July 80/9 per cwt. Spot—2,300 packages Java and Sumatra were catalogued in auction, and with a good demand most of the offerings were sold, fine grades were secured; but commonest moved against sellers. Pekoe sold 1/2 to 1/3, broken ditto 1/1 to 1/9, Pekoe Souchong 1/23 to 1/4, orange Pekoe 1/3 to 1/7, broken orange 1/1 to 1/5½ per lb. in bond. RICE—There is only a quiet trade doing in Eastern grain, but with no pressure from shippers the market remained steady; two stars spot 16/6, afloat 15/6, February-March 15/4d. Spanish and Italian for shipment 20/-. Japanese peas, spot 22/9 per cwt. SPICE —Pepper met a continued quiet market, but sellers adhered to steady asking prices; black Singapore February-April L.S. 43d., Muntok January-March buyers 41d., March-May value 43d. Zanzibar cloves, January-March 1/42 per lb. TAPIOCA quiet, unaltered. Sago flour, January-March 16/7½. Desiccated Coconut quiet, unaltered; fine cut spot 45/-, medium 42/6 per cwt.

JUTE was accorded moderate support, and a steady tone characterised the market; fair grade January-February delivery sold at £26 10/-, February-March £26, March-April £26 10/-, April-May £26 15/- to £26 17/6 per ton. Hessians and Sacks unaltered at late rates. SHELLAC—Market steady, quiet; T.N. March quoted 280/-, May sold 280/- to 277/6 per cwt. ALMONDS quiet; block February-March sellers 50/- per cwt., c.f. and i. terms. COPRA more reservedly offered and dearer, with increased buying orders; F.M.S. Straits October-December shipment sold £33 to £33 5/-, November-January £35 10/- to £31 12/6. Ceylon March-April 35/-, February-April £29 17/6; Dutch East Indies January-March sold £30 to £30 5/-, March-February-March quoted £30, April-May £30 10/-. Java offers £30 10/-. PALM KERNELS—South Sea Isl

YESTERDAY'S CASES IN THE COURTS.

NEW TRIAL REFUSED.

ACTION AGAINST BONE-SETTER.

Court of Appeal—Before the Lord Chief Justice, Lord Justice Ronan, and Lord Justice O'Connor.

Mr. Wood, K.C., with whom was Mr. Sherry (instructed by Mr. G. V. Maloney), moved, on behalf of Thomas Rogers, an infant, suing by his father, a farmer, residing at Doogera, Co. Leitrim, for a new trial of the action against James Teague, Aughnaglace, Co. Leitrim, who practices as a bone-setter, to recover damages for personal injuries and incapacities.

The action had been tried before Mr. Justice Pim and a city common jury on December 11th, when a verdict was given for the defendant, and the order now sought was to have the verdict and the judgment directed at the trial set aside, and to have a new trial between the parties.

The statement of claim set out that the defendant was a bone-setter and was retained, for reward, to attend the plaintiff for a broken leg, and that he so negligently, unskilfully, carelessly and ignorantly treated the boy that his leg became gangrenous and had to be amputated in the middle of the thigh.

The defence was that the defendant attended the plaintiff to the best of his ability and skill, and set the leg properly, but that, owing to the neglect of his directions and the carelessness of the persons in charge of the boy, his state deteriorated. The defendant further stated that the cause of the loss of the plaintiff's leg was due to inefficient nursing and want of attention and directions.

The grounds of the motion for a new trial were that the findings of the jury, except as to non-attendance by the defendant on the plaintiff, were against the evidence and the weight of evidence; and there were further grounds of non-direction and misdirection of the jury and that the trial was unsatisfactory.

The Court refused the motion.

Mr. Price, K.C., and Mr. T. J. Smith (instructed by Mr. Joseph Delaney) appeared for the defendant.

CURIOUS COLLISION.

JUDGMENT AGAINST CIVIC GUARDSMAN.

(Court of Appeal—Before the Lord Chief Justice, Lord Justice Ronan, and Lord Justice O'Connor.)

In the case of Kennedy and others v. Merchant Warehousing Co., Ltd., and another, Mr. Battersby, K.C., with whom was Mr. George R. O'Connor (instructed by Mr. J. Russell Stritch, of Messrs. Stritch and Stritch), applied on behalf of the defendants, the Merchant Warehousing Co., Ltd., that judgment be directed to be entered for the plaintiff against the defendant, Joseph Maguire, for the sum of £96; and that judgment be directed to be entered for the appellants, with the costs of the action, including the costs of the hearing of the motion before Mr. Justice Pim, the application being grounded on the pleadings in the actions, and other matters, and on the verdict of the jury.

Counsel said that a steam lorry belonging to his clients was coming towards Dublin at a slow speed, and at about the same time as it was meeting an outside car, the defendant, Maguire, who was a Civic Guard, came up behind in a Crossley car, and as he was cutting in in front of the lorry, in order to get past it, he struck the off wheel on the hub, with the result that it turned the wheel of the lorry at right angles, and the lorry ran into the gate house of Mrs. K medy, breaking the wall, which was the damage complained of.

The questions left to the jury were:—(1) Were the Merchant Warehousing Co. guilty of negligence? (2) Was Guard Joseph Maguire guilty of negligence? (3) Assess damages? There was no answer to the first question; the answer to the second question was "Yes," and to the third, £85, and compensation for rent, £10. Counsel's motion now was by way of appeal from a refusal of Mr. Justice Pim to enter judgment for the Merchant Warehousing Co., or to enter judgment for the plaintiff (who had refused to take judgment) against Civic Guard Maguire.

Mr. Denning, K.C., who, with Mr. Morgan-Byrne, instructed by Mr. E. M. Lloyd), appeared for the plaintiff, submitted that there should be a new trial, and argued that, on the evidence, the striking of the Crossley car against the lorry was not of the extent that would relieve the driver of the lorry from being also held guilty of negligence.

The Lord Chief Justice said that he did not see his way to give Mr. Battersby the relief he asked for his clients, but did not formally dissent from the judgment of his colleagues, who found in favour of granting the motion.

Lord Justice Ronan said that if Guard Maguire's conduct had not been such as had caused the lorry to knock down the wall, the natural and direct consequences would be that there should be no verdict against him. They had sufficient evidence to enter judgment for the Warehousing Company.

Lord Justice O'Connor, concurring, said that he was of opinion that, whether the collision between the Crossley car and the lorry was of a major or minor character, under the circumstances, if the driver of the lorry, being frightened by the collision, had suddenly swerved into the wall, that would not be negligence on his part. He thought that the verdict against the Guard could not be set aside, and that the verdict against him exonerated the Warehousing Company.

Judgment was entered accordingly for the Merchant Warehousing Co., with costs.

There was no appearance for Civic Guard Maguire.

ACTION FOR RENT.

CATTLE DEALER'S LOSSES.

(King's Bench Division—Before Mr. Justice Dodd.)

Mr. Wood (instructed by Mr. H. D. Vaughan) applied on behalf of Sir Herbert Eustace Maxwell, Bart., and William Maitland Stewart for final judgment in the action brought by them against Richard J. Rice for £572 16s. 11d., of which £416 15s. 5d. was for one year's fee farm rent and £156 1s. 6d. one year's rent, under lease, up to the 1st November last, due out of his holdings in Derryluskan, Co. Tipperary.

Mr. J. M. Fitzgerald (instructed by Mr. Anthony Carroll), who appeared for the defendant, said that his client was a cattle dealer and had sustained heavy losses in the store cattle trade, in which he was principally engaged. If the plaintiffs were declared entitled to their judgment, he asked that a stay of execution be put on it for two months, by which time the defendant would have cattle ready for the market, which would enable him to pay the rent. The defendant had sustained very heavy farming losses during the last few years owing to the difficulty in transit and the fall in prices.

Mr. Justice Dodd made an order for final judgment, and by consent a two months' stay of execution was granted.

ALLEGED CONSPIRACY.

BALLYMOTE TEACHER'S ACTION.

(King's Bench Division—Before Mr. Justice Dodd.)

Mr. W. G. Shannon (instructed by Messrs. Horan and Devine) applied on behalf of the defendants in the action brought by Patrick E. Durcan against Thomas Regan, Michael Colman Kevins, James McLoughlin and Timothy Healy for an order for discovery of documents.

Counsel moved on the affidavit of Mr. Francis Devine, solicitor for the defendants, who stated that the action was brought by the plaintiff for damages for alleged slander, libel and conspiracy to injure. The plaintiff is a teacher in the Ballymote National School, Co. Sligo, and he complained that in the month of July, 1922, the defendants endeavoured to procure his dismissal, and in the course of their endeavours made slanderous statements regarding the conduct of the plaintiff as a teacher and libelled him in a circular addressed to the manager of the school.

In the month of July, 1923, a sworn inquiry was held by the Board of National Education relative to the conduct of the plaintiff as teacher, and certain findings as to the general management of the school were made by the inspectors at the inquiry.

He was advised that it was necessary for the proper conduct of the defendants' case that they should have discovery of all correspondence between the plaintiff and the National Board of Education and any of their inspectors relative to the inquiry and the matters complained of in the action, the report of the inquiry and findings thereof communicated to the plaintiff, and, generally, all documents touching the inquiry in the possession, power or procurement of the plaintiff, or of all correspondence between the plaintiff and the bishop of the diocese touching the matters complained of.

Mr. Justice Dodd granted the order sought.

NURSE AND DOCTOR.

ALLEGED BREACH OF PROMISE.

King's Bench Division—Before Mr. Justice Dodd.

Mr. Nolan-Whelan (instructed by Messrs. Reddin and Reddin) renewed an application to substitute service of a writ in an intended action for breach of promise of marriage brought by Miss Eva Nolan, 134 Goldenball road, Carrickmines, against Dr. Robert H. Satchwell, Mount Mary, Creggs, Co. Galway.

Counsel moved on the affidavit of the plaintiff, who stated that the defendant was a medical doctor, aged about 26 years. Since he qualified he had no position or practice of a permanent nature. In turn he had been practising in Cardiff, had been a doctor on a ship, and had been appointed to a hospital in London. At present he was in London, doing nothing, and staying at some address unknown to her. The defendant at no time had any permanent residence outside the jurisdiction of that Court. When possible the defendant had paid frequent visits to his father's residence at Mount Mary, Creggs, Co. Galway, and during last year he had stayed there during part of the months of April, June and August.

The defendant seduced her under the promise of marriage. He and his family were well known in County Galway, and the defendant was remaining out of the jurisdiction in order to avoid this action being proceeded with within the jurisdiction of that Court. She said that the domicile and residence of the defendant was within the jurisdiction of the Court. The defendant and his father, Hubert Satchwell, were in frequent correspondence, and she believed that the writ, if served upon the defendant's father, would be duly brought to the notice of the defendant.

Counsel said that when the application originally came before Mr. Justice Samuels he thought that the affidavit was not sufficient, and the plaintiff had made a supplemental affidavit, in which she stated that early in the month of June, 1923, she was in London, and the defendant, with whom she had been previously acquainted, and who was also at the time in London, then made an offer of marriage to her, which she duly accepted. Thereafter he communicated the news of his engagement to his parents, relatives and friends. The marriage was fixed to take place in London at the end of September, 1923.

Shortly before the end of that month the defendant was persuaded by his brother to break off his engagement with her, and he did so while both of them were in London. The defendant had since declined, in spite of her earnest appeals, to marry her. After plaintiff had accepted the defendant's offer of marriage, and under the promise of marriage, the defendant seduced her, and she was now about to become a mother, the defendant being the father of her child.

The plaintiff was born in the County Dublin, and resided during her entire life in the City or County of Dublin, save and except a few months in the year 1923, when she took temporary employment as a nurse in London. She returned to Dublin in the month of October, 1923, and had since resided in the City or County of Dublin.

Mr. Justice Dodd said that the cause of action arose in London, and he had no jurisdiction. He refused the motion to serve the writ on the defendant's father.

CLARE WOMAN'S ESTATE.

LONDON SCHOOL TEACHER'S LEGACY.

Chancery Division—Before the Master of the Rolls.

Katie McFarlane, of 78 Iona road, Dublin, and Nora McNamara, of 15 Denver road, Stamford Hill, London, N., sought administration under the Court of the estate and effects of Anne Griffin, late of Henry street, Kilrush, Co. Clare, and a declaration that her sister, Margaret, the deceased wife of the defendant, Christopher Bolger, publican, Market square, Kilrush, held under Anne Griffin's will a legacy of £150, with interest and dividends thereon, in trust for the plaintiff, Nora McNamara.

An account was also sought of the assets of Anne Griffin, which came to the hands of Margaret Bolger (otherwise Griffin), as executrix, or to the hands of the defendant, as personal representative of Margaret Bolger, who died on 6th December, 1920, intestate.

The defendant denied that he took possession of any of the assets of Anne Griffin, and stated that her estate was fully administered by his deceased wife in her lifetime. He also denied that his wife held the legacy of £150 as trustee for Nora McNamara, her niece.

Mr. Meredith, K.C., and Mr. Geoghegan (instructed by Messrs. Little and O hUadhaigh) were for the plaintiffs; and Mr. Costello (instructed by Mr. Michael Killeen) appeared for the defendant.

The deceased, Anne Griffin, in her will, made her deceased sister, Margaret, her residuary legatee and trustee, and directed that she should pay the legacy of £150 to her niece, Nora McNamara, when she attained 21, the money to be invested for her benefit in the meantime.

Nora, who had lived with her aunts and grandfather during her infancy, was educated at convent schools in England, took a scholarship and diploma at the Catholic Training College, Southampton, and was at present a teacher in London under the County Council.

In her evidence, Miss McNamara stated that she asked her aunt for her legacy after she came of age, and her aunt paid her £15 on account. She had heard that her aunt Anne's estate had been valued at £434.

Mr. Meredith, K.C., contended that Margaret Griffin was an express trustee for her niece in respect of this specific legacy, and that the defendant, as her personal representative, was liable for the payment.

Mr. Costello said his client knew nothing whatever about the matter. He joined the Army in 1914, and returned in 1919. He was most anxious that any claim which Nora McNamara might have against his late wife's estate should be satisfied.

The Master of the Rolls decided in favour of the plaintiffs, holding that Mrs. Margaret Bolger was a trustee for her niece for the legacy mentioned, and made an order directing that it should be paid (making allowance for the £15 and £2 10s. already paid), with interest at the rate of 5 per cent., and costs.

Mr. Costello said that he believed his client would pay the money at once. He was only anxious to have the matter cleared up.

A TAILOR'S BILL.

King's Bench Division—Before Mr. Justice Dodd.

Jacob Ellis and Hosea Parks, carrying on business under the style of "Alexander" at 93 Talbot street, Dublin, tailors, sued Thomas Donegan, of Newcastle road, Enfield, Co. Meath, to recover the sum of £30 5s. for goods sold and delivered in the year 1920. The particulars of the goods mentioned were set out as follows:—February 12, one pair of trousers, £2 5s.; May 25, one lounge suit, £10; December 16, one overcoat, £8; and December 16, one lounge suit—total, £30 5s.

The defendant said that he satisfied and discharged the plaintiffs' claim of £22 5s. (not £30 5s.) by payment before the action to the plaintiffs in the month of December, 1920. He denied that the debt, or any part thereof, was assigned to the plaintiffs by the person formerly trading as "Alexander," as there was no debt to assign, it having been paid and satisfied prior to the alleged assignment on the 25th April, 1921.

Mr. E. S. Robinson (instructed by Mr. T. P. Robinson) appeared for the plaintiffs, and Mr. James Henry (instructed by Messrs. O'Neill and Collins) appeared for the defendant.

After hearing the evidence, Mr. Justice Dodd gave judgment for the full amount claimed, with costs.

OLYMPIC AGAIN READY FOR SERVICE.

The White Star liner, Olympic, left Harland and Wolff's Belfast yard yesterday, to resume her sailings on the Southampton-New York service. For some weeks she has been undergoing overhaul and a general tuning up. On the run to Southampton the owners were represented by their Southampton superintendents, Captain Steele and Mr. Blake.

ALLEGED ASSAULT.

A charge of assaulting Patrick Mullen, of Marshalsea lane, Dublin, was preferred against Patrick Fitzgerald, York street, and William Smith, New Bride street, in the Dublin Police Court yesterday. The case was associated with a kidnapping charge against another man, heard in the Courts on Monday, and a remand was ordered for the purpose of having the matter dealt with by Mr. Cooper, K.C.

I have no doubt that one day a statue of Lenin will be set up here in London side by side with that of Washington.—Mr. Bernard Shaw.

TRIALS AT DUBLIN COMMISSION.

JUDGE'S WARNING TO THE POLICE.

At the Dublin Commission yesterday Mr. Justice Pim said that on the previous evening, owing to the non-attendance of a sergeant of the Metropolitan Police, he was obliged to direct the jury to acquit the prisoner in a case, as there was no evidence presented. For all he knew, it might have been a grave miscarriage of justice. Such a thing ought not have occurred.

His Lordship warned the members of both the Metropolitan Police and the Civic Guard that they were not in future to leave court, if the cases in which they were concerned were not over, without his permission.

ARMED ROBBERY.

Richard Brennan, of Haymarket, County Carlow, pleaded "not guilty" to having on the 27th January, 1923, while armed with a revolver, assaulted Mrs. Katherine McDonnell and robbed her of £24, a diamond pin, a silver cigarette case, a cheque book, two bicycles, and a quantity of whiskey, brandy, tobaccos and cigarettes.

Mr. Carrigan, K.C., prosecuted.

The evidence showed that on the night in question the prisoner and another man entered Mrs. McDonnell's premises, and when they had paid for a drink Brennan held Mrs. McDonnell up with a revolver. The raiders carried off about £70 worth of property. They searched all the customers on the premises and relieved them of their overcoats, and they also took away with them a quantity of spirits and tobacco.

The prisoner was found guilty and put back.

The same prisoner was further charged with having, on the 19th January, while armed with a revolver, assaulted John Kelly and stolen £30 in money, a quantity of men's clothing, cigarettes and spirits, the property of Mrs. Anne Lynch, Loughlinbridge, County Carlow.

JUROR'S COMPLAINT.

One of the jurors, when being sworn, complained that it was a very strange thing that in a Catholic country like Ireland he had to ask for a Catholic Testament to be sworn on. Later on he suggested that during the hearing of the case the witnesses not under examination ought be put outside the court.

Mr. Carrigan, K.C., said that if the juror found himself in an inconvenient position he ought to retire. What he suggested was only done by the judge in special cases and on a special application.

Mr. Justice Pim—I never heard of such an application, and it will not be acceded to. You may leave the box if you wish.

The juror then left the box, being replaced by another juror, and the case proceeded.

It appeared that Mr. Kelly managed a general business for Mrs. Lynch, a widow, and that a few moments before closing time on the night in question two men entered the premises and called for drinks. They left, but at closing time returned, armed with revolvers, and held him up.

The prisoner was one of the raiders, and kept Mr. Kelly "covered" in the shop while the other went behind the counter and rifled the till. The man who accompanied Brennan asked Mr. Kelly for a bag in which to place the goods. About £29 worth of goods was taken.

The prisoner handed in a written complaint as to the manner in which the identification was carried out.

The prisoner was found guilty, and the jury expressed the opinion that sufficient facilities had not been given to make him presentable for identification.

ANOTHER INDICTMENT.

The prisoner was next indicted for the larceny of three bullocks, the property of William Daly, on the 5th of September last off grazing lands in County Carlow.

Michael Walsh, a labourer, who had been in custody in connection with the same case and against whom a *nolle prosequi* had been entered, gave evidence that Brennan arranged with him to sell the stolen cattle at Athy Fair.

The prisoner was found guilty and put back.

RAID ON POST OFFICE.

Charles Kelly and James Whelan pleaded not guilty to having on the 2nd August, 1922, when armed with a rifle, assaulted Mary O'Brien, at Dangan, King's County, and stolen £3 10s. 1d., postage stamps of the value of £4 4s., and postal orders valued £105 9s., the property of the Postmaster-General.

The accused when asked to plead said they were under orders from their superior officer in the Irish Republican Army.

Evidence was given by Miss Mary O'Brien, an assistant in the Dangan Post Office, that at 9.30 a.m. on the date in question the prisoners went into the post office, Whelan carrying a rifle. Kelly said they were sorry, but had to obey orders, and he then proceeded to take the money, postal orders and stamps from the office.

Mr. Carrigan, K.C.—They were very polite?

Witness—They were.

Replying to Whelan, Miss Hyland, daughter of the postmistress, said that he had never threatened her.

For the defence, Whelan produced two letters which he had received from the Republican headquarters.

Mr. Justice Pim read one of these, which was dated 4th February, 1924, and signed by Sean McGuinness, Army Departmental Command. It stated that Whelan was a soldier of the Irish Republican Army, and on the date in question he was acting under the orders of a responsible officer, and that General Headquarters accepted responsibility for the acts which he committed under those orders. The second letter, addressed to Kelly, was in similar terms.

Whelan said that they had been in internment for sixteen months and on hunger strike for fifteen and a half days. The jury would see that, whether they were found guilty or not, they had paid the penalty already.

Mr. Carrigan said that what was offered in these letters was not in the way of defence, but in condonation. The accused offered no legal defence beyond the statement that they acted under the orders of a superior officer in a treasonable association.

The jury found the prisoners guilty. The foreman said they felt satisfied that the men had not acted for personal gain, and recommended them to mercy.

Mr. Justice Pim said that he believed the accused thought they were doing what was right, and his intention was to treat them mercifully. On condition that they would keep the peace for two years he would discharge them, but a sentence of six months' imprisonment would be held over their heads.

The prisoners gave the necessary undertaking, and were discharged.

PILFERER SENTENCED.

Llewellyn Jones, of Holyhead, pleaded guilty to the larceny of five eggs, four blouses, and two tins of varnish at various dates between July, 1921, and January 27th last, the property of the London, Midland and Scottish Railway Company.

Mr. Carrigan, K.C., said that the prisoner had confessed that he had for some years been looting goods in transit.

Mr. Justice Pim said he could not regard the case as anything but serious. There had been representations from the other side of the water that people would not send their goods to Ireland because of the pilfering going on, and the practice would have to be stopped.

The prisoner was sentenced to three months' imprisonment with hard labour.

OTHER SENTENCES.

John Dowling, a clerk in the Accountants' Office, Portobello Barracks, who was convicted on the previous day of having defrauded the State of £12 10s., was sent to prison for twelve months with hard labour.

James F. Kennedy, who pleaded guilty to five charges of housebreaking, was sent to penal servitude for five years on each charge, the sentences to run concurrently.

John Bentley, William Bentley, and Francis Clarke, who were found guilty on the previous day of entering the cottage of John Bissett, holding him up with a revolver, and robbing him and his sister of a sum of money, were each sentenced to three years' penal servitude.

A sentence of two years' imprisonment with hard labour was imposed on Martin Keeley, described as a music hall artist, and who was found guilty on the previous day of having conspired with Eileen O'Neill to procure young girls for an unlawful purpose. He was also convicted of purse snatching, and for this offence he was ordered to be imprisoned for twelve months, both sentences to run concurrently.

Eileen O'Neill, who pleaded guilty to the conspiracy, and who was regarded by the Judge as being a tool of Keeley's, was sent to prison for six months without hard labour.

"CAT" FOR ROBBER.

Charles M. Whelan, who had been convicted of armed robbery at a house in Dundrum, was sentenced to five years' penal servitude, and fifteen strokes of the "cat."

Books of the Week.

THE NAPOLEONIC LEGEND.

If the reader shares Professor Guerard's dislike of Napoleon, he will gain a great deal of pleasure from this book. The professor condemns the great Frenchman as a failure in war and peace, and, though he does not claim to be a student of documents, he has read many of the Napoleonic authorities and has a fair show of knowledge with which to back up his criticisms. He does not say that Napoleon was not a great general, but that in all his twenty years of supremacy, "he never produced a new method, a new weapon or a new man"; that he crushed the initiative of his subordinates, and that he profited largely by the mistakes and disunion of the Allies. Carnot was the real organiser of the first armies of the Republic, and to him belongs the credit of having formed the tradition of the French Army.

Professor Guerard thinks that very little good came out of the internal government of the Emperor. As Consul he outdid Louis XIV. in his absolutism, and in his scheme of Prefectual government he returned to the numbing, centralising policy of the Kings and discouraged all initiative in provincial life. We know that Napoleon prized the Code more highly than the most brilliant of his victories, and we have always been inclined to place that to his credit, however much we may have disliked his ruthless egotism or his bombast. Professor Guerard will not allow us, however, to think of him as a sort of "Moses descending from Mount Sinai with the tables of the law in his hands." He reminds us that the Code was really the work of technicians, and, moreover, that it was faulty in itself as establishing no real equality between classes or sexes. It was Napoleon who restored slavery in the French Colonies, who throttled free thought in the Press and in the schools, and allowed the rich to buy themselves off from military service. He stabilised the chief results of the Revolution, to be sure, but he was himself no apostle of liberty.

How was the Napoleonic legend built up; for Napoleon was too tyrannous in his lifetime to be really popular? He certainly took care of his soldiers as a good workman takes care of his tools, but conscription was vastly disliked, and France gradually became tired of military glory. The support accorded to him during the hundred days, Professor Guerard explains, was the people's desire to save the results of the Revolution at all costs, in face of the Bourbon restoration. After Waterloo, however, a form of Napoleon worship arose. Cheap lithographs were sold in the streets of Paris, and the Emperor's head appeared on beer jugs and napkin rings. The Bourbons, supported by the Holy Alliance, were not popular. All classes were dissatisfied; and so the discomforts of militarism were forgotten. Napoleon's veterans, who had lost their ancient *prestige* and considered themselves neglected, the Romantics who looked to past glories as a relief from the dullness of the times, and the *bourgeoisie*, who were fearful of a political reaction which menaced their newly won property, all indulged in a cult of the Emperor. The national admiration for Napoleon culminated in the splendid burial accorded to him in Paris on December 15th, 1840.

Under Napoleon III. the legend became incarnate, but naturally received a setback after Sedan. The wounded national pride of the French, however, soon turned their thoughts back to the great Emperor, and after 1880 there was an increased output of Napoleonic literature. Professor Guerard roughly analyses for us the works of Taine, Masson and others, and places Sorel's "Europe and the French Revolution" in the front rank of the histories which then appeared. Sorel regarded Napoleon as mainly the plaything of circumstances; for he looked upon French imperialism at the end of eighteenth century as inevitable, even had Napoleon never been born. This was the period when the Empire style in dress and decoration became fashionable in Paris, and plays such as Sardou's "Madame Sans-Gêne" and Rostand's "L'Aiglon" had a vogue. Napoleon's centenary in 1921 brought forth a new crop of Napoleonic literature which Professor Guerard passes in review.

We should like to get to the bottom of the fascination of Napoleon which will always remain for some people, despite all possible criticisms. Was it his magnificent and picturesque career, his efficiency, or his *prestige* as a soldier; or was it the splendour of his failure? Probably it was the immense scope of his ambition, insolent in its reach, which appeals to the imagination and pleases the fancy. This is not an academic work. Professor Guerard writes as an accomplished journalist and gives us a very readable book.

C. M.

"Reflections on the Napoleonic Legend." By A. L. Guerard. London: T. Fisher Unwin. 15/- net.

A SCHOLAR'S REMINISCENCES.

"Reminiscences," by the Rev. A. H. Sayce, the eminent Egyptologist and Assyriologist, is a book full of good things. Dr. Sayce tells us that he never kept a diary, but he must have a quite exceptional memory in view of the variety and vividness of his recollections and the space of years which they cover. The book is not intimate or autobiographical in the strict sense; for Dr. Sayce tells us little of his inner life and the growth of his opinions. It contains simply the reminiscences of a very active life, devoted mainly to archæological pursuits, and of many distinguished and learned persons met with by the author.

Irish readers will be interested in Dr. Sayce's reminiscences of the late Sir John Mahaffy. He first met the brilliant Irishman in the Laurentian Library at Florence, where he was working at a manuscript. Later Mahaffy visited Sayce at his home in England, and an enduring friendship was established. Dr. Sayce pays a warm tribute to Mahaffy's great qualities. "He was at once a brilliant and a sound scholar, unrivalled in his powers of conversation, and full of a keen interest in all branches of learning and knowledge. When I first made his acquaintance he was familiarly known as 'The Admirable Crichton'; for besides his scholarship he was a first-class musician, a good cricketer, and an excellent sportsman and fisherman. He was also, as I found, a loyal and faithful friend, ever ready to give his help, and sometimes more than his help, to those who needed it." Dr. Sayce recalls Mahaffy's pioneering work on the Greek papyri, his vast store of curious learning, his knowledge of early printed books, his gifts as a *raconteur*, his hospitality.

An interesting account is given of Petrie's discovery in the Fayyum of Greek papyri, and of the combined work of the three scholars—Petrie, Mahaffy and Sayce—in the difficult task of deciphering them. "As Mahaffy said, they lived over again the days of the Renaissance." Antiquaries will sympathise with Dr. Sayce in his regret that he missed the Tel-el-Amarna cuneiform tablets. These had been found by the fellaheen, but no one in Egypt knew cuneiform and the *antika* dealers regarded the tablets as worthless bricks. They were carried hither and thither in sacks, and many were thus mutilated or destroyed. Their great value for the history of the ancient world of Old Testament times was realised afterwards, and we may hope that other finds of a similar character may yet await the spade of the excavator. The extraordinary dryness of the Egyptian climate makes the very soil a museum of the past, preserving for thousands of years what in other lands would speedily perish.

That life in Egypt is not wholly without dangers appears from Dr. Sayce's story of his being bitten by an asp. The *cerastes*, or horned asp, is the most deadly of Egyptian serpents, and upon this creature he one day trod inadvertently. He felt the prick of it just above the ankle, and saw to his horror what had bitten him. Fortunately, the dahabia was near, and the cook's fire full of burning charcoal. The cooking tongs lay in the fire and were red-hot. Dr. Sayce seized the tongs and burnt the wound down to the bone, operating twice himself and then getting the cook to do it a third time. His leg was already swollen, but this prompt and drastic treatment saved his life, though it left him lame for weeks.

It has been Dr. Sayce's good fortune to have a full and happy life. He has attained to almost eighty years of age, though often troubled by delicate health, and he is secure of honourable rank and fame among the great scholars who have added substantially to our knowledge of the ancient world.

"Reminiscences." By the Rev. A. H. Sayce, D.Litt., D.D. London: Macmillan. 18/- net.

SANDERSON OF OUNDLE.

When Sanderson was made headmaster of Oundle, as Mr. Wells puts it in this, the first biography from his pen, St. Anthony had to yield the patronage of the institution to Michael Faraday. The governors—since 1556 the Grocers' Company—dimly apprehending that German competition was demanding scientific training, broke away from tradition and selected Sanderson, a Cambridge man, but not in holy orders, and a man known to be opposed to the purely classical tradition. Soon he had installed machinery, and research apparatus which did valuable work later when the school began to make munitions during the war. The new head was convinced of the interest and attractiveness of real scientific work for many types of boys that the established classical and stylistic mathematical teaching fails to grip. The competitive system, with its pitiless relegation of two-thirds of the class to self-conscious mediocrity and dufferdom, was not to his taste. Moreover, he gave a purely personal interpretation to the Christian faith. "My impression is," writes Mr. Wells, "that, if he had lived another two years, he would have shed the last vestiges of theological paraphernalia and gone straight back to the teaching of the Nazarene openly and plainly."

The old system of education had been based on training and leadership. This was to yield to a scheme for creative education where the creative instinct will be nurtured in the child by putting him to tasks, avocational, if you will, but destined to instil in him the notion of service to others, and the eagerness to labour, rather through love of the work than for money considerations alone. The older Imperialism was repugnant to Sanderson, and, in one of his lectures to the boys, he gave out the Sermon on the Mount, punctuating every admonition with a caustic "Rule Britannia." Yet parents eagerly sought his school, and for years a waiting list was kept for future boarders. Over one thousand of his boys fought in the Great War, three won the Victoria Cross, and his own son fell at Estaires. Throughout his career he never ceased to enforce the need for an appreciation of one's duties to the less fortunate brethren, and he saw in the war rather a call to abandon the easy routine of life than a conflict between the nations. His death came as he lectured in University College, London, when Mr. Wells was presiding. The book is doubly interesting as the author uses it as a medium for reiterating his own pungent views on the reform of education.

"The Story of a Great Schoolmaster: Being a plain account of the life and ideas of Sanderson of Oundle." By H. G. Wells. London: Chatto and Windus. 4/6 net.

STEPHEN GWYNN'S POEMS.

It is enough to say of Mr. Stephen Gwynn's verses in "Collected Poems" that the real stuff of poetry is in them. There is that sympathetic feeling without which poetry is lifeless as a sculptured image, however finely moulded—feeling for native land, for human joys and sorrows, for the shadow of pain and mystery which death casts on man's life. Then there are imagination and power to give the revealing word, and there is adequate command of various versification. Some of these poems are perfect in their kind, as "The Captive Polar Bear" and "Her Praise," a poem of fine subtlety of workmanship. A few of the poems derive their inspiration from Ireland, but it is an Ireland that stirs both love and grief in the poet's heart.

"Pearly are the skies in the country of my fathers,
Purple are thy mountains, home of my heart;
Mother of my yearning, love of all my longings,
Keep me in remembrance, long leagues apart."

So sings the exile, but not the exile only. We who dwell in the land love Ireland no less. But the love is mixed with pain for most of us, and for the poet, who, in his noblest and most impassioned verses, born of the sufferings of war, yet looks for a happier day—

"When through travail
And purging of evil humours,
This disfigured, self-loathing
And desperate land
From the valley of humiliation
Struggles at last:
When cool air of the mountains,
Sunlight, fresh-running waters,
Wide-sweeping cloud-shadow on meadow
With bird-song all around,
Bring back her natural kindness,
Nurse her into serenity,
Renew her peace."

"Collected Poems." By Stephen Gwynn. Edinburgh: Blackwood. 6/- net.

ENGLISH DIALECT PLAYS.

If the Northern dialect of English had prevailed, as once it promised to do, the language would have lost elegance, but preserved tang and native vigour which would have given a different trend to English letters. The Border ballads, Spenser (in the "Shepheard's Calendar") and the Scots writers suggest what that trend would have been, and it may be traced in the work of Mr. Wilfred Gibson, a poet and dramatist of distinction, who uses the modern Northern English dialect.

Mr. Gibson's latest book of plays contains two stark tragedies and three minor comedy pieces, in all of which his command of dramatic excitement and his strange racy language are well exhibited. Sometimes, though not often, the speech of his grim, passionate people has obscure phrases:—

"Lucy, . . . Ay, sure enough,
A grey lone outby God-forsaken neuk.
Windschistle; and I scarce'y rise the day
Ever I clapt eyes on it."

Mr. Gibson reminds the Irish reader of Synge in his themes, his people and his vigour of language; and he seems to think, with Synge, that poetry must become brutal before it can be vital.

"Kestrel Edge and Other Plays." By Wilfred Gibson. London: Macmillan. 5/- net.

WIRELESS TELEGRAPHY.

In a subject so comprehensive as "Radio," exhibiting such seemingly limitless possibilities, the movement towards specialisation is simply a natural development. To convey, however, a general impression to the beginner is the commendable aim of this manual. The subsidiary historical treatment, which is included in most of the modern text-books on science, is here of distinct advantage, since, in an eminent degree, the "Radio" of today is the product of years of unremitting toil, while yet "a palpable obscure dimmed the face of things." To the main body of the work there is prefixed a brief chapter on elementary electricity and magnetism which is of fundamental importance. This is succeeded by an interesting account of the early attempts at wireless communication by virtue of conduction, induction or radiation. Although Hughes deserves a measure of recognition, the honour of discovery in the last-mentioned, which is the principal branch of wireless, falls to Professor Hertz, of Karlsruhe, who, in 1888, experimented upon the electro-magnetic waves. It was left to Marconi to evolve a practical system. Abounding in detailed information for the amateur, the book, which is admirably illustrated, will serve as an easy introduction to the science.

"The Romance and Reality of Radio." By Captain Ellison Hawks. London: Jack. 3/6 net.

FAVOURITE MUSICIANS.

The subjects of these studies are all loved and honoured in the musical world, and anything that concerns them is of interest. Here they are treated with insight and acumen, and little worth recording can be left to say of them for more copious biographies. Sir Henry J. Wood, Sir Thomas Beecham, Julius Harrison, Frank Mullings, Robert Radford, John Coates, Sir R. Runciman Terry, T. W. North, Albert Sammons, and Sir Landon Ronald make up the list. The work and the circumstances that influence it, its effect upon others, its value and place are pleasantly discussed. The book is educative and enjoyable at the same time, and here in Ireland the *data* of works that we are not yet privileged to hear will be welcomed eagerly.

"Favourite Musical Performers." By Sydney Grew. Edinburgh: T. N. Foulis. 6/- net.

RECENT FICTION.

"A Poet's Youth" is an attempt to reconstruct in novel form the early years of Wordsworth's life. His chance visit to France, while he was still at Cambridge, introduced the poet to a world of revolutionary ideals, and in his "Prelude" we can read how deeply he was stirred by them. Of his love for Marie-Anne Vallon, however, the poet makes no mention, and though the researches of Mr. Harper have thrown some light on this girl's history, the actual love story remains a blank. Nevertheless, Wordsworth's love for Marie-Anne appears to have been the one romantic passion of his life, and, with admirable insight into the character of her hero, Mrs. Woods presents us with a charming idyll. Whether imaginative story coincides with fact may never be known, but her rendering of it bears the stamp of credibility, and that is all that can be demanded.

"A Poet's Youth." By Margaret L. Woods. Chapman and Dodd. 7/6 net.

The late "John Ayscough" was one of those writers who might have produced better work if he had collaborated with another. He had a fertile imagination, but his efforts at plot construction were weak, and he had not a fluent pen. The idea of "Brogmersfield" is good. Through a variety of unforseen circumstances a young man inherits a vast estate, but his predecessors have indulged in a Satanic cult, and the house to which David Brogmer comes is a prey to evil spirits and sinister manifestations. With the help of a criminal lawyer, a mental specialist and his own shrewd family solicitor, the grim mysteries enshrouding his new home are banished. There are, however, a number of unexplained incidents and several loose threads which might have been handled more deftly.

"Brogmersfield." By John Ayscough. Hutchinson. 7/6 net.

In "Wine of Fury" Mr. Leigh Rogers, apparently a new writer, presents an admirable picture of life in Russia during the early years of the Revolution. His anxiety to show the forces at work among all classes of society makes him crowd his canvas with too many figures. The reader is in places bewildered as he jumps from the fortunes of the aristocratic family of the Dukharin to those of the humble soldier Foma; and from the political intrigues of the dancer, Naritza, to the silent manœuvring of the Bolshevist leaders. The sense of confusion, however, heightens the realism, and it will repay the intelligent reader to give more than a casual attention to this book.

"Wine of Fury." By Leigh Rogers. Grant Richards. 7/6 net.

Nobody would have suspected James Appleton, traveller in soap, of being a hero. Circumstances, however, mould the man, and when, by missing a connection at Wading Junction, he tumbles upon a secret by which an international gang of criminals mean to terrorise Europe he rises nobly to the occasion, and with every fresh difficulty and danger acquires really heroic dimensions. To ensure secrecy the conspirators kidnap young Appleton, and he is spirited away in a gigantic amphibian to the heart of Russia. Here the magnitude of the plot is revealed to him, and events crowd upon one another with lightning rapidity. Mr. Beresford is excellent at this sort of work, and forestalls all one's objections with amazing ingenuity.

"Mr. Appleton Awakes." By Leslie Beresford ("Pan."). Long. 7/6 net.

PUBLICATIONS RECEIVED.

Drama.

The Dance of Life. By Hermon Ould. London: Benn. 5/- net.

Fiction.

Capitol Hill. By Harvey Fergusson. Lane. 7/6 net.

Gerald Granston's Lady. By Gilbert Frankau. Hutchinson. 7/6 net.

Lady Susan and Life. By M. Storm Jameson. Chapman and Dodd. 6/- net.

Hau-Hau. By H. Rider Haggard. Hutchinson. 7/6 net.

A Cure of Souls. By May Sinclair. Hutchinson. 7/6 net.

Feeding the Wind. By John E. Gurdon. Chapman and Dodd. 7/6 net.

The Immortals. By Harold E

PUBLIC AMUSEMENTS

GAIETY THEATRE.
DUBLIN UNIVERSITY DRAMATIC SOCIETY.
This Evening at 7.45, and Saturday Matinee at 2.30, Sir Anthony Hope's Brilliant Comedy,
PILKERTON'S PEERAGE.
To-morrow (Saturday) Evening at 7.45, Anstey's Great Farcical Comedy,
THE MAN FROM BLANKLEY'S.
COLLEGE GALA NIGHT TO-NIGHT (FRIDAY).
Next THE O'MARA OPERA CO. Week—
Monday—CARMEN. Tuesday—IL TROVATORE. Wednesday—LILY OF KILLARNEY. Thursday—TANNHAUSER. Friday—THE APOSTLE OF ST. OTMAR (FIRST PERFORMANCE). Sat. Mat.—RIGOLETTO. Saturday Eve.—FAUST.

OLYMPIA THEATRE
(LATE EMPIRE).
TWICE NIGHTLY—6.45 and 9 o'clock.
THE LATEST AND NOVEL REVUE,
"REFLECTIONS,"
Sce VERNON WATSON (the World's Famous Mimic) as George Robey, Wilkie Bard, etc., etc.
Box Office, 11-4. 'Phone—3208.

ABBEY THEATRE.
TO-NIGHT (FRIDAY), and SATURDAY, at 8 p.m., MATINEE, SATURDAY, 2.30,
MEADOWSWEET,
A Play in One Act, by Seumas O'Kelly,
THE SHADOW OF A GUNMAN,
A Tragedy in Two Acts, by Sean O'Casey.
Booking at Theatre.....'Phone 3268.

QUEEN'S THEATRE.
6.45. ... TWICE NIGHTLY. ..... 9.0.
ANOTHER RECORD BREAKER.
"DUBLIN TO-NIGHT,"
By JOHN MacDONAGH.
HUNDREDS TURNED AWAY LAST NIGHT.
Booking, 10.30 a.m. to 6.30 p.m. Tel.—3016.

PRINCESS, RATHMINES.
"THE OUTSIDE WOMAN,"
STARRING WANDA HAWLEY.
CHARLIE CHAPLIN in
"THE IDLE CLASS,"
ETC., ETC.

METROPOLE CINEMA,
ALL THIS WEEK,
DOUGLAS MacLEAN IN
"THE HOTTENTOT,"
The Cleverest Racing Comedy of the Season.
Special Musical Items about
(a) On the Wings of Song ... ... Mendelssohn.
(b) Mazurka—The Hardy Gurds ..... Wieniawski.
By ERWIN GOLDWATER, at 4.15 p.m. Daily.

METROPOLE BALLROOM.
TO-MORROW (SATURDAY), 9th FEBRUARY, THE DANSANT 4-6.30 p.m.
Admission (including Afternoon Tea), 3/-.
CINDERELLA DANCE, 8-11 p.m. (Evening Dress), 5/-.
MR. E. J. HARRISON'S BAND.

SPECIAL ENGAGEMENT.
The Speciality and Eccentric Dancers, ROY AUGUST, Prize Winner in World's Dancing Championship for Professionals, and MAREEN O'NEILL, late of Harry Day's and Russian Ballet, both of Paris and London.

THE GRAFTON.
NOW SHOWING,
"THE WORLD'S APPLAUSE,"
Featuring
BEBE DANIELS AND LEWIS STONE.
The Story of a Beautiful Dancer who risked everything in her Mad Passion for Notoriety.

ROYAL DUBLIN SOCIETY.
AFTERNOON LECTURES
IN THE ROYAL COLLEGE OF SURGEONS, ST. STEPHEN'S GREEN, by kind permission,
THIS (FRIDAY) AFTERNOON, at 4.30,
"WHAT TO LOOK FOR IN A PICTURE,"
By THOMAS BODKIN, B.A., B.L.
ADMISSION, 2/-. MEMBERS FREE.

THE NEW IRISH SALON
(Organised and Arranged by J. Crampton Walker).
EXHIBITION OF PICTURES, SCULPTURE & JEWELLERY,
MILLS' HALL, MERRION ROW, DUBLIN,
MONDAY, FEBRUARY 4th, to SATURDAY, MARCH 1st, 1924.
ADMISSION, 1/-. OPEN DAILY.

CINDERELLA AT CLYDAGH HOTEL ON SATURDAY.
Furey's Char-a-banc for above will leave Nelson Pillar at 7 p.m., and return at 11.30. Seats can be booked at 8 Up. O'Connell street. 'Phone 3644.

PUBLIC NOTICES.
TRINITY COLLEGE MISSION IN BELFAST.
ANNUAL PUBLIC MEETING,
TO-DAY (FRIDAY), FEBRUARY 8, at 3 p.m., IN THE REGENT HOUSE, T.C.D.
Chairman—THE ARCHBISHOP OF DUBLIN.
Speaker—Rev. C. LYNDON, M.A., M.C., Head of the Mission.
All are cordially invited.

COME AND HEAR
THE MARECHALE
TO-NIGHT, AT 7.30 O'CLOCK,
IN
METROPOLITAN HALL,
LOWER ABBEY STREET,
Special Address on
"THE VIRGIN MARY, AND LESSONS I HAVE LEARNED FROM HER."
Special Solo by
Miss EVELYN BOOTH-CLIBBORN, A.T.C.L., L.R.A.M.
EVERYBODY WELCOME.

MESSRS. McGRATH BROTHERS,
TEA MERCHANTS,
3 BACHELOR'S WALK, DUBLIN,
Invite Tenders from Competent Builders for the Erection of a NEW BONDED STORES at THE LOTTS and LIFFEY STREET, DUBLIN.
Bills of Quantities have been prepared by Mr. James Mackey, Quantity Surveyor, 33 Dawson street, Dublin, and may be had from him on payment of a deposit of £2 2/-, which will be returned on receipt of a bona fide Tender.
Sealed Tenders endorsed "Tender for New Bonded Stores for Messrs. McGrath Brothers," accompanied by the priced Bill of Quantities under separate sealed and endorsed cover, to be delivered to the Architect, John J. Robinson, M.R.A., M.R.I.A.I., Architect, 14/15 Lower O'Connell street, Dublin, not later than 12 o'clock noon on Monday, the 18th February, 1924.
The lowest or any Tender will not necessarily be accepted. K.A.A.

BEAUTY SPECIALIST,
Recently arrived from United States, will shortly visit Dublin to give Advice on Correct Method of Complexion, Hair and Scalp Treatment (Hot Oil Infusion). As her stay in the Metropolis will be limited to a full course of the Treatment, early applications should now be sent for Private Appointments, which will be made in the order received. Free of Charge.
CONSULTATION AND ADVICE, 10/6, half of which will be refunded if any course of treatment be taken.
ADDRESS—
MADAME MacCONAILL,
17 FLEETWOOD STREET, BELFAST.

ST. PATRICK'S HOSPITAL, DUBLIN.
In addition to the Main Hospital in James's street the Governors have Branch Establishments at St. Edmondsbury Lucan standing in a Demesne of 200 acres and provided with every facility for the Curative Treatment of Mental Cases.
The Mansion at St. Edmondsbury has been adapted for the Treatment of Ladies, and a Villa specially built to accommodate a limited number of Gentlemen
Urgent Cases can be admitted to the Hospital on application to the Medical Superintendent.
For further particulars, Forms etc., apply to THE REGISTRAR St. Patrick's Hospital, James's street, Dublin.

THE WEEK'S EVENTS IN IRELAND are recorded in the "WEEKLY IRISH TIMES." The Paper for Home and Foreign Readers. Price 2wopence.

ADVERTISEMENTS.
The following is the order of Advertisements in to-day's *Irish Times*:—

FIRST PAGE.	
Births, Marriages, and Deaths.	Public Notices.
Shipping.	Legal Notices.
Hotels	TENTH PAGE.
Contracts.	Auctions.
Education.	Houses and Lands, Garden.
Horses.	Poultry, Eggs, Dairy, etc.
Lost and Found.	Furniture.
Situations Vacant and Wanted.	Music, Pianos, etc.
Medical.	Dress for Sale & Wanted.
Tuitions.	Horses, etc.
Schools.	Dogs for Sale & Wanted.
SECOND PAGE.	Business Premises.
Cycles and Motor Cars.	Stabling to Let and Wanted.
Specific Articles for Sale and Wanted.	Houses to Let and Wanted.
FOURTH PAGE.	Apartments.
Amusements.	Seaside and Country.
	Miscellaneous.

PUBLIC AMUSEMENTS.

THEATRE ROYAL.
6.45 ..... TWICE NIGHTLY ..... 9.0.
SCANDALS OF 1924
THE QUICKEST SHOW IN THE WORLD.
All-Star Cast includes:—
Gus Chevalier, Chris Silvester, Irene O'Dare, The Scandal Girls, Ivor and Dolly St. Vincent, Fred Tooze, Harry Kyaman, Geo. Davies, Tommy Cook, The London Columbia Band.

INTERNATIONAL CELEBRITY SUBSCRIPTION CONCERTS,
THEATRE ROYAL, DUBLIN
Fifth Concert.
TOMORROW (SATURDAY), AT 3.
ONLY APPEARANCE OF DAME
CLARA BUTT,
CLARA BUTT,
Direct from her Great Triumphs in Canada and America.
SPECIAL JOINT RECITAL
and welcome re-appearance of
YSAYE,
YSAYE,
The World Famous Violinist.
Tickets (including tax), 15/-, 13/-, 10/6, 8/6, 5/9, 3/6
H. Hamilton, Theatre Royal. 'Phone 2383

TIVOLI (6.45 and 9. Tel. 4125.) THEATRE
LAURANCE GLEN & "STEVE,"
In an Original Ventriloquial Act.
Reg. Wentworth, Belle Isobel, Harry Ellis.
Casca and Florence, The Scott Four.
DAVID WEIR.

PAVILION, DUN LAOGHAIRE
3 to 10.15. LAST 2 DAYS.
"PASSION."
The Amazing Life Story of Madame Du Barry.
STARRING POLA NEGRI.
At 3.30, 6 o'c., and 8.30. Comedy. Interval, &c.
NEXT WEEK: "ENEMIES OF WOMEN."

LA SCALA THEATRE.
LAST 2 DAYS.
HAROLD LLOYD
in
HIS LATEST AND GREATEST,
"SAFETY LAST."
A Feature of Laughs and Thrills.
Also "THE FIGHTER," with CONWAY TEARLE.

RINGS
Of the Finest Quality and in all the Newest Shapes.
PEARL NECKLETS,
Beautifully Graded and perfectly Matched for Colour.
BEAD NECKLETS,
In JADE, CORNELIAN, AMBER, and IVORY.
WEST & SON,
GRAFTON HOUSE,
102 & 103 GRAFTON STREET,
DUBLIN.

J. W. ELVERY & CO., LTD.
LADIES' WATERPROOF COATS,
FROM 27/6 to £6 6/-.
LADIES' SHOWERPROOF COATS,
FROM 53/- to £8 8/-.
LADIES' LEATHER MOTOR COATS,
FROM £6 6/-.
CHILDREN'S COATS,
FROM 18/6.
CHILDREN'S CAPES & HOODS,
FROM 6/6.
ELEPHANT HOUSE,
45 & 46 LR. O'CONNELL ST.,
76 MIDDLE ABBEY ST.,
34 NASSAU ST.,
65 DAWSON ST.,
Also at CORK and LONDON.
} DUBLIN.

COOKING A PLEASURE
WITH OUR
MODERN KITCHEN RANGES.
MAGUIRE & GATCHELL, LTD.,
CENTRAL STORES,
7-15 DAWSON ST., DUBLIN.

LEGAL NOTICES.

STATUTORY NOTICE TO CREDITORS.
In the Goods of
WILLIAM JOSEPH TOBIN, late of Patrick street, Fermoy, in the County of Cork, Major, Medical Officer, Royal Army Medical Corps, Deceased.
Notice is hereby given, pursuant to the Statute 22 and 23 Vict., cap. 35, that all persons claiming to be creditors of or otherwise to have any claims or demands against the estate of the said William Joseph Tobin, who died on or about the 20th day of September, 1922, at Enniskillen, in the County of Fermanagh, are hereby required, on or before the 1st day of March, 1924, to furnish (in writing) particulars of such claims or demands to the undersigned Solicitor for Mrs. Julia O'Hanrahan, of Irishtown, in the City of Kilkenny, the Administratrix of the said Deceased, to whom Letters of Administration of the personal estate of the said Deceased were granted forth of the Cork District Registry of the High Court of Justice in Ireland, King's Bench Division (Probate), on the 22nd day of February, 1923.
And Notice is hereby further given that after the said 1st day of March, 1924, the said Administratrix will proceed to distribute the assets of the said Deceased amongst the parties entitled thereto, having regard only to the claims and demands of which notice and particulars shall have been given as above required, and to her own liability.
Dated this 19th day of December, 1923.
NICHOLAS SHORTALL, Solicitor for the said Administratrix. Parliament street, Kilkenny.

SAORSTAT EIREANN.
HIGH COURT OF JUSTICE
KING'S BENCH DIVISION—IN BANKRUPTCY.
MATTHEW KELLY, of Lockagh House, Monastereven, in the County of Kildare, Farmer, was, on the 6th day of September, 1923, adjudged Bankrupt.
Public Sittings will be held before the Court, at the Bankruptcy Buildings, Law Courts, Dublin, on Friday, the 15th day of February, 1924, and on Friday, the 29th day of February, 1924, at the hour of Eleven o'clock in the forenoon, wherein the Bankrupt is to attend, and to make a full disclosure and discovery of his Estate and Effects. Creditors may prove their Debts, and at the First Sitting choose a Creditor's Assignee. At the last Sitting the Bankrupt is required to Pass his Examination.
All persons having in their possession any Property of the Bankrupt should deliver it, and all Debts due to the Bankrupt should be paid to A. G. Hollinshead, Official Assignee, Bankruptcy Buildings, Law Courts, Dublin, to whom Creditors may forward their Affidavits of Debt.
C. B. CLARKE, Deputy Registrar.
BROWN and McCANN, Solicitors, 25 Anglesea street, Dublin.

IN THE GOODS OF
WILLIAM BOWDEN, late of Broadmeadows, Swords, in the County of Dublin, Gentleman, Deceased.
Take Notice that we, as Solicitors for the Very Rev. Richard Bowden, of St. Cronans, Bray, in the County of Wicklow, P.P., and Jeanette Bowden, of Broadmeadows, Swords, in the County of Dublin, Spinster, will, on the expiration of eight days from the date hereof, apply to the proper Officer of the King's Bench Division (Probate) of the High Court of Justice in Saorstat Eireann, for a Grant of Probate of the Will of the said Deceased, who died on the 9th day of January, 1922, at Broadmeadows, Swords, aforesaid, be granted to the said Very Rev. Richard Bowden, P.P., and the said Jeanette Bowden, two of the Executors in the said Will named, unless a Caveat has been entered thereto within the aforesaid eight days.
Dated this 7th day of February, 1924.
MURPHY and MALLINS, Solicitors for Executors, 23 Kildare street, Dublin.

NOTICE TO NEXT-OF-KIN.
In the Goods of
JAMES FARRELL, late of Moynalvey, Summerhill, in the County of Meath, Farmer, Deceased.
Take Notice that, on the expiration of eight days from the date hereof, I shall apply to the proper Officer of the High Court of Justice, Saorstat Eireann (Probate), on behalf of Bridget Farrell, the widow of said deceased, for a Grant of Letters of Administration of the Personal Estate and Effects of above-named deceased, who died on the 6th day of June, 1912, at Moynalvey, aforesaid, unless a Caveat has been duly entered within the aforesaid eight days.
Dated this 6th day of February, 1924.
F. C. O'BRIEN, Solicitor for the said Bridget Farrell, 12 Trinity street, Dublin, and Trim, Co. Meath.
To all whom it may concern.

MR. BRUCE AND GALLIPOLI.

An Exchange Constantinople telegram says: Mr. Bruce, the Australian Premier, who arrived here on Wednesday, left yesterday morning to visit the Anzac graves, Gallipoli. He will leave afterwards for Egypt.

The Irish Times.

FRIDAY, FEBRUARY 8, 1924.

NEWS SUMMARY.

IRELAND.

Important points in regard to local rates and administration were dealt with at a conference in Dublin yesterday of the Irish Farmers' Union.—(Page 7.)

Mr. Justice Pim continued the hearing of criminal trials at the Dublin City and County Commission yesterday.—(Page 3.)

Further large compensation awards were made by the Recorder of Dublin yesterday in regard to property destroyed in Sackville street and Dawson street during the recent disturbed period.—(Page 7.)

GREAT BRITAIN.

Mr. Lloyd George has denied that he made any statement suggesting that M. Clemenceau and Mr. Wilson signed a secret pact for the occupation of the Rhineland.—(Page 5.)

Owing to the discovery of disease among pigs at Salford yesterday the port of Manchester was closed against disembarkation of cattle.—(Page 5.)

The morning broadcast concert from London is to be resumed at an early date.—(Page 5.)

ABROAD

Italy has recognised Russia. The Treaty was signed last night.—(Page 5.)

The German Ambassador to Washington may be recalled as the result of his failure to put the Embassy flag at half-mast on the occasion of the death of ex-President Wilson.—(Page 5.)

SPORTING.

At Ludlow yesterday Barcedo won the Caynham Hurdle Handicap.—(Page 8.)

FINANCIAL.

London Stock Markets were dull owing to dear money influences, and many falls in prices were recorded.—(Page 9.)

Lombard street again experienced severe stringency in loanable credits, and rates were high. Sterling on New York improved.—(Page 9.)

On Dublin Exchange Bank of Ireland rose 5 points to 279, and National Loan improved to 98⅜. Railway Debentures firm.—(Page 9.)

The Two Premiers.

The "sensational disclosures" which were made in an alleged interview with Mr. Lloyd George in the *New York World* have collapsed like a pricked bubble. Mr. Harold Spender, a well-known British journalist, spent a few days last week in the company of the former Premier, and was commissioned to describe Mr. Lloyd George's home life for the *New York World*. To add colour to his narrative, apparently, Mr. Spender reproduced a conversation with Mr. Lloyd George in which the latter was made to say that President Wilson and M. Clemenceau had made a secret compact during the Paris Conference, providing for the French occupation of the Rhineland for a period of fifteen years. Mr. Lloyd George states now quite definitely that the "interview" in the American newspaper was all moonshine, and that there never was any question of a "secret pact" between the American President and M. Clemenceau. Mr. Spender chivalrously takes all the blame for the blunder and admits that Mr. Lloyd George never authorised him to make the statements which appeared in the *New York World*. President Wilson and M. Clemenceau did agree on certain points concerning the occupation of the Rhineland, and Mr. Lloyd George did happen to be in London when the agreement was made, but there was nothing mysterious or secret about it. As a matter of fact, it was incorporated afterwards in the territorial clauses of the Treaty of Versailles.

The British Foreign Office made a mistake in sending confidential documents to a private citizen at a time when it had no titular head, and it is these documents which have been responsible for the present trouble. So far as the British public is concerned the matter is now at an end; but, unfortunately, it has made a bad impression in France. The personal attacks on Mr. Lloyd George which have appeared in the Paris Press during the past few days have been deplorably bitter, and there is no doubt that the supposed interview has caused the gravest offence. Yesterday the Marquis of Crewe, on behalf of the British Government, expressed his regret in Paris that the *contretemps* should have arisen, and we are glad that Mr. Ramsay Macdonald has taken such prompt steps to put himself right with M. Poincaré. The exchange of personal letters between the two Premiers which followed Mr. Ramsay Macdonald's accession to power was an excellent thing, and did a great deal to restore a spirit of cordiality to the relations between Britain and France, which for several months had been anything but satisfactory. The alleged interview caused much embarrassment to M. Poincaré, and Mr. Ramsay Macdonald's instructions to Lord Crewe were very timely. It is to be hoped now that Anglo-French relations will resume their normal course. There is so much common work to be done that misunderstanding would be lamentable.

The events of the past are of little account now; the events of the immediate future mean everything. The situation in regard to the Peace Treaty on the Continent is extremely unsatisfactory. France's policy of establishing a line of independent States along the western frontier of Germany has become completely bankrupt, and there is no sign of settlement anywhere. Mr. Ramsay Macdonald seems to be determined to remedy this condition of affairs at the earliest possible moment, and to that end it is essential that his relations with the French Premier shall be as cordial as circumstances will permit them to be. The person who imagines that the British Government, or any other Government, can bring about a European settlement without the aid of M. Raymond Poincaré imagines a vain thing. The French Premier's position is exceedingly strong, and Mr. Ramsay Macdonald must persuade him to modify his attitude towards Germany before there can be the slightest chance of success for the British policy. Every effort should be made, therefore, to create an atmosphere of good-will between the two countries. It must be admitted that Mr. Ramsay Macdonald has made a very good start, and there is irony in the fact that the first real stumbling block should have been placed in his way, knowingly or unconsciously, by Mr. Lloyd George. The greatest need of the hour is discretion on all sides, and nothing ought to be said or done by anybody that could interfere with the course of friendly relations between Britain and France.

Bench and Bar.

The two most controversial clauses of the Courts of Justice Bill have survived the Committee stage in the Senate. It is almost certain now that, when the Bill becomes law, the Minister for Home Affairs will be the rule-making authority, and that Circuit Courts will have jurisdiction in actions for contract or tort up to a limit of £300. Senator Brown's amendment in favour of a limit of £100 was lost yesterday without the necessity of a vote. These results may be regarded as a high tribute to the personal influence of President Cosgrave; for the Senate's expert advisers, including its Chairman, pleaded strongly against the clauses. It is easy to say that men like Lord Glenavy and Senator Brown are concerned rather for the dignity and privileges of their profession than for the public welfare—easy, but, as we think, quite untrue. No doubt, lawyers are "clannish" people, disinclined for change. In this case, however, the traditions and institutions for which the Irish Bench and Bar stand cannot be dissociated from the best interests of the general public; and the long experience of men like Lord Glenavy and Mr. Brown is a better guide than the hopes of hasty and often sentimental reformers. There can be no question that the business community, as a whole, supports the lawyers' opposition to the extended jurisdiction of the Circuit Courts, or that its views have been treated with scant respect. Yet the danger is obvious. Under the new system the recovery of trading debts is likely to become tedious and uncertain, and in that event credit cannot fail to suffer. Wholesale houses will limit their credit transactions with country shopkeepers, and the shopkeepers, in turn, will contract their credit dealings with farmers. Indiscriminate credit, as Mr. Louis Walsh urged in our columns yesterday, may be a bad thing; but surely Mr. Walsh, who is more familiar and more sympathetic than most people with rural problems and conditions, will agree that any fresh blow to the farmer at this time would be a national misfortune. We hope that President Cosgrave will accept Lord Glenavy's suggestion of an amendment which would allow creditors to institute proceedings in the Courts of their own Circuits. That simple safeguard would remove the business community's chief distrust of the clause. Our own objection to it goes more deeply. We feel, with Senator Brown, that any change which will detract from the dignity, efficiency and solidarity of the Irish Bench and Bar must be bad for the Free State and for Ireland. It is a narrow mind that refuses to recognise the splendour of our country's legal tradition merely because that tradition was shaped under an "alien" Government. If we dissipate the Bar now, we destroy a structure that is not likely to be rebuilded in our own or our children's time. As Senator Brown says, a Bar banished from the headquarters of its *prestige* and learning soon may become an unlearned Bar, and an unlearned Bar would be the father of an unlearned Bench. In every country and at all times the capital city has housed the temple of the law; and, shorn of that temple, the capital of Ireland will be sorely impoverished of its ancient pride and glamour. The attenuation of the Bench and the dispersion of the Bar would be a sin against Dublin. In his plea for Dublin Senator Brown is an Irishman first and a lawyer afterwards.

War Graves.

The fourth annual report of the Imperial War Graves Commission records substantial progress in a work that concerns many sorrowing hearts. More than a million officers and men lie buried in all parts of the world. The Commission has decided to erect memorials in a number of cathedrals in France and Belgium. These will take the form of tablets, similar to that which was unveiled last summer by the Duke of Connaught in the Cathedral at Amiens. Work has been begun in 1,045 cemeteries outside the United Kingdom (excluding the Dominions) and in 725 cases the constructional work has been completed. Of these 557 are in France and Flanders; and twelve other areas, from Sweden to Kenya, are included in the work of the Graves Commission. More than 200,000 headstones of uniform design have been shipped to war areas, of which the largest number—174,552—went to France and Belgium. Contracts have been placed for 83 military plots in the United Kingdom and 62 have been completed. In addition, headstones have been erected in 600 churchyards. The task of identifying isolated bodies continues, and 6,107 have been re-buried. Bodies still are being found in various places, such as the Ypres salient, the Vimy Ridge and Thiepval. Millions of trees, shrubs and flowering plants were distributed to cemeteries in France and Belgium during the past year. Twelve sites, from Nieuport to Soissons, have been selected provisionally for memorials, and the foundations for a memorial at the famous Menin Gate at Ypres have been begun. Three naval memorials are in process of construction—at Chatham, Plymouth and Portsmouth. All these figures show how faithfully the work of preserving the memory of the fallen is being discharged.

Public Telephones.

The British Postmaster-General has made a reassuring statement concerning the public telephone as a possible carrier of infectious disease. He declares that there is no need for alarm. Investigations have been made in England and America in order to test the theory that disease can be spread in this way. In London public telephones at railway stations and other places where they would be in most frequent use were chosen for examination. Although the mouthpieces were not subjected to any more careful cleansing than is customary, they were found to be free from tubercle bacilli. More drastic trials were made afterwards with telephones which had been used only by tuberculous patients in a sanatorium. The results were satisfactory, and the conclusion was reached that "the transmission of tuberculosis through the medium of the telephone mouthpiece was practically impossible." So much nervousness has been felt on this subject that a definite statement is welcome. Particulars are given, however, of the great care that is taken in London. A staff of cleaners is employed permanently; the call-offices are cleaned thoroughly, and the transmitter mouthpieces and receiver caps are disinfected every few days. No doubt, the citizens of Dublin would like to have an authoritative statement that similar precautions are observed here and throughout the Free State. The statistics of tuberculosis in this country furnish a special argument in favour of hygienic vigilance.

COURT AND PERSONAL.

The Duke and Duchess of York will leave White Lodge to-day for The Old House, Guisborough. The Duchess has consented to be a Patroness of the National Society for the Prevention of Cruelty to Children, in which all the members of the Royal Family take a deep interest.

* * * *

The Marquis of Winchester has arrived in London. The Earl of Rosebery has left the Durdans for London. The Marquis and Marchioness of Exeter have returned to London from Burghley House, Stamford. Lord and Lady Hawke have arrived in London. Sir Godfrey and Lady Baring are now in residence at 28 Hyde Park Gardens, which they have taken for the season.

* * * *

The Earl of Kerry arrived in Dublin on Tuesday from London. The Earl of Cromer has returned to London from Margate. Viscount Grey of Fallodon has arrived in London from Fallodon. Major-General Sir George and Lady Kemball, who left England recently, have arrived at Hyères. Lady Kilmarnock and the Hon. Rosemary Hay have arrived at Mentone, where they are staying with Lady Watts.

* * * *

Lord Clarina, who succeeded his father in 1922, is forty-four to-day. He is the sixth holder of the Barony, which was conferred in 1800 on General Eyre Massey, brother of the first Lord Massey, and one time Governor of Limerick; but, being an Irish creation, it does not entitle the holder to a seat in the House of Lords. The present peer was in the Scots Guards, and served in the European War. The heir to the title is his uncle, the Rev. the Hon. Adolphus Massey, only surviving son of the third Baron.

* * * *

Priscilla Countess Annesley will leave London in about ten days for Italy, and will spend a month at Palermo. Mr. Hugh Morrison, M.P., and Lady Mary Morrison will leave Southampton to-day for Madeira. Sir Montague Barlow, Sir Archibald and Lady Mitchelson, and Sir William Priestley have left England by the ss. Berengaria for New York. Lord Saye and Sele and the Hon. Cicely Fiennes have left for Pontresina.

* * * *

Sir Thomas Ainsworth, Bart., celebrates his thirty-eighth birthday to-day. He is the elder and only surviving son of the first Baronet, whom he succeeded in 1925. He married in 1911 Lady Edina Conyngham, fourth daughter of the fourth Marquis Conyngham and Frances Marchioness Conyngham, and their son, born in 1912, is the heir to the Baronetcy. Sir Thomas and Lady Edina Ainsworth are keenly interested in sport, and the former is joint Master with Lord HolmPatrick of the Meath Hunt.

A marriage has been arranged, and will take place quietly in March, between Roger J. Hartley, of Colombo, Ceylon, second son of J. H. and Mrs. Hartley, of Elstree, Herts, and Constance Emilie, eldest daughter of Frederick H. Hall, of Craiglands, Dalkey, Co. Dublin.

* * * *

Switzer's Millinery Buyer has returned with beautiful early Spring Models and a big variety of Sports and Semi-trimmed Hats.

Great White Sale commences Monday next.—W. Holmes, Dublin, Ltd., 69, 70, 71 George's street.

Demonstrations of "New Swiftfry" to-day, 10 till 12 o'clock and 2 till 5 o'clock.—Robert and Co., Ltd., Grafton street.

Madame Renée, Harry street, has just returned from Paris with the very Newest Models in Gowns, Hats, and a particularly charming selection of Knitted Goods. Prices very moderate.

We are copying our new models at reduced prices this month.—Slyne and Co., Ltd., 71 Grafton street.

Layette-whitening robes in fine lawn and lace from 29s. 6d.; in net and lace from 42s.; in organdi 45s. Infant's day gowns, 6s. 11d. to 15s. 6d. Shortening frocks, hand-made, trimmed real crochet, 16s. 11d. Trimmed baby's basket, organdi and lace, 39s. 6d. Turkish squares, 15s. 6d. a doz.—Slyne and Co., Ltd., 71 Grafton street, 1 and 2 Harry street.

PASSENGERS ON ROYAL MAIL STEAMERS.
Departures:—E. J. Shannon, Mr. and Mrs. Berney, Miss Edith Quinn, A. Yeomans, A. Yeomans, jun.; M. H. Dalton, J. H. McLoughlin, Mrs. N. McLoughlin, Dr. S. B. Hill, Mrs. Lawson-Forsyth, Fred E. Jones.

After Stocktaking Bargains to-day at McBirney's.

THE MISSIONARY CAMPAIGN IN DUBLIN.

The Dublin United Missionary Campaign, which will begin on Friday, the 15th inst., and will continue for eleven days, is probably the biggest thing of its kind ever attempted in Dublin. All Protestant denominations are joining in it. The aim of the Campaign is to present to all Christians the reality of their personal responsibility for the extension of the Kingdom of God throughout the world. That method adopted is that in all the churches on Sundays, the 17th and 24th insts., there will be special sermons dealing with the subject of Foreign Missions generally; and on the week days meetings for all types of people in all parts of the city and neighbourhood, at all hours of the day, will be addressed by men and women with first-hand knowledge of the facts, who see the situation, not from the angle of one society, or even of one denomination, but from the standpoint of the world-wide Kingdom of God.

Thirty-one speakers who are experts in various branches of missionary, medical, educational and economic work are coming to address the meetings and to preach in the churches. This Campaign should make it impossible for anyone in Dublin or its neighbourhood to plead ignorance in future as an excuse for indifference to Foreign Missions. The meetings will, for the most part, be educative and instructive. No financial appeal will be made except for the expenses of the Campaign. The full programme of meetings has already appeared in our advertising columns. Next week and during the Campaign advertisements will appear giving fuller details. The chief meetings will be held every week evening from the 16th to the 26th in the Metropolitan Hall, with other meetings on the Tuesday, Wednesday and Thursday in the Rathmines Town Hall and the Kingstown Men's Christian Institute.

The preacher at the opening United Service in Christ Church Cathedral on Sunday, the 17th, at 3.30 p.m., will be the Rev. John McKenzie, Principal of Wilson College, Bombay, of the United Free Church of Scotland. The subject at the opening meeting in the Metropolitan Hall on Monday, the 18th inst., will be "The World Situation and Its Challenge to the Church." The Archbishop of Dublin will preside at that meeting, and the speakers will be the Rev. Alec G. Fraser (who is Principal of Trinity College, Kandy, and a son of the late Sir Andrew Fraser, Governor of Bengal) and the Rev. T. Gear Willett, formerly a missionary in China for twenty-five years.

Among the speakers who are coming will be Mr. W. Barbrooke Grubb, F.R.G.S., one of the greatest living pioneer missionaries, who opened up the Paraguayan and Argentine Chacos and has been requested by the Bolivian Government to found new Missions among the Indians in Bolivia; the Rev. W. E. S. Holland, author of "The Goal of India"; Sir Leonard Rogers, the distinguished physician, who has discovered a cure for leprosy and for amoebic dysentery, and whose other numerous researches include those of snake poisons, cholera, kala-azar. The erection of the Calcutta School of Tropical Medicine is a record of Sir Leonard's devoted services to India. Mr. Shoran S. Singha is a member of a well-known Punjab Christian family and secretary of the Foreign and Overseas Department of the Y.M.C.A.

The detection of crime is a dull trade.—Sir Basil Thomson.

LETTERS TO THE EDITOR.

INLAND FISHERIES—THE GREAT LAKES.

TO THE EDITOR OF THE IRISH TIMES.

SIR,—There was a number of letters in your columns recently about our inland fisheries. Nearly all your correspondents dealt with river fishing—the importance of the preservation of spawning fish, etc.—and very little was said of the fishing on the great lakes. Not for a moment do I wish to depreciate the importance of the preservation of the rivers. This is absolutely vital, both for the sake of the rivers and the lakes, and it should be realised that the preservation of trout and salmon go hand in hand in this, as they run for spawning at the same time and in the same rivers. But what of the great lakes—the Westmeath lakes, Lough Derg and Ree on the Shannon, Corrib, Mask, Cullen and Con further West, and a score of smaller but still splendid sheets of water?

To me it has always been a source of complete astonishment that our fishing authorities seemed to take it completely for granted that these great stretches of water—several hundred thousand acres—should remain virtually unproductive as a source of food supply, and affording so little sport that the resultant benefit to the country from fishing visitors has been trifling. I have lived on the shores of one of the greatest of these lakes—Lough Derg—for twenty-five years, fished it and studied its fishing problems pretty keenly all that time, and I am absolutely confident that a wonderful development of these waters is possible, and at no prohibitive expense. How far this development can go I do not know; it has never been tried.

The fishery boards of the past have entirely shut their eyes to the fact that these lakes existed, as far as concerned any steps to develop trout fishing, beyond small subscriptions to the funds of occasional preservation societies or conservators. It is quite certain that intelligent handling would be repaid by satisfactory improvement; but, far beyond mere "satisfactory improvement," there are possibilities quite within range, the benefits of which to the country it would be hard to exaggerate. The present Minister of Fisheries has a wonderful opportunity in this, if he will grasp it and can secure the modest funds to finance it. There are plenty of difficulties to be faced. Directly contrary theories are held by equally experienced men, and quite a commonly held opinion is that any preservation is injurious to trout fishing, and instance after instance is quoted. Of course, granting the accuracy of the instances, they only prove that the "preservation" did not get at the root trouble, whatever it was.

It is certainly right that the Advisory Committee should take the evidence of others who have experience. Ideas will thus be gained, but in my opinion it would be essential that, when these ideas are formulated into a scheme, a really scientific inquiry should be started on the waters themselves. There are a hundred things having to do with fish and insect life—bottom and surface feeding, trout likes and dislikes, and trout hygiene generally—about which we have theories and beliefs and ideas, but about which it is all important that we should have absolute knowledge; and we can only get this from very skilled investigation on the spot.

There are certain obvious steps—the killing of pike, for instance—though even here we are warned against the danger of interfering with the "balance of Nature." So they prated against the erstwhile sheep farmer who set himself to thin down the mutton-fed wolf pack. These waters swarm with pike, and pike prefer trout to any other diet. The only chance the trout has is to keep himself out of sight among the rocks at the bottom. The trout with an inclination to come to the top to look for flies is eliminated by the pike, and so does not perpetuate his species; and the bottom feeder survives as the fittest, and countless millions of surface flies and insects, on which battalions of unharassed trout might feed, go to waste. So when evening comes we turn our empty boat to row home across a world all of soft silvery grey and purple, misty hills and peace, while below us is anarchy and bloodshed—the great pike, with cruel eyes alert and savage jaws, ready for the scared trout darting for another shelter.

There is one glaring scandal that I would implore the Minister of Fisheries to put a stop to at once. This is the issuing of licences for cross-lining with flies. At the present moment anyone can take out such a licence on payment of one pound. Let me put it in this way. Assuming that it was of the utmost importance that trout fishing should be utterly done away with—the poaching of spawning fish and the pike and cormorants are pretty effective, but in case there might be trout that would rise to a fly—let us send out boats in pairs, with thirty or forty flies attached on a cross-line between them, that they may savage every inch of the water day after day, killing some fish, but hitting scores more, and effectively teaching them not to come to the top.

There is much talk of propaganda to induce fishing visitors to come and spend money among us, but, for Heaven's sake, let us play the game and tell them to stay away till this change is made, lest we and they suffer the humiliation of seeing the water raked up and down by licensed local cross-lines.—Yours, etc.,

A. E. MORRAN.

The Castle, Portumna, Co. Galway,
February 5th, 1924.

THE LAND ACT.

TO THE EDITOR OF THE IRISH TIMES.

SIR,—Through the medium of your journal, may we call upon the Farmers' Party in the Dail to draw the attention of the Government to a serious defect in the Land Act—namely, the extraordinary and utterly impossible position in which tenant farmers holding under fee farm grants are placed? We gain nothing, but stand to lose considerably and unjustly through being called upon to pay arrears of rent due by sub-tenants on the property, whose rents we formerly collected and passed on to the head landlord.

We are merely ordinary tenant farmers, trying to pay our way honestly and fairly, although already over-burdened with heavy taxation and other expenses. It is scarcely too much to ask and expect from our Irish Government the same consideration as ordinary citizens of the Free State, instead of being fined and threatened with writs for money that we do not owe. As all Ireland must know by now, agricultural pursuits are being carried on at a dead loss at present

NO SECRET PACT

DENIAL BY MR. LLOYD GEORGE.

"RIDICULOUS."

BITTER COMMENT IN FRANCE.

MORE EXPLANATIONS.

THE Lloyd George "secret pact bomb-shell" has turned out to be a very damp squib. The sensation, it would seem, according to a statement by Mr. Lloyd George issued last night, is simply an example of American journalism.

The ex-British Premier endorses the French denial of the existence of any secret pact regarding the Rhineland occupation, and says that to so describe the agreement reached by the late President Wilson and M. Clemenceau is "ridiculous"—an admission which disposes of the challenges to produce the document that were hurled at Mr. Lloyd George as soon as the "interview" was published.

Mr. Lloyd George expresses his regret that public reference should have been made to the communication that he received from the French Foreign Office—a regret apparently shared by the British Foreign Secretary himself, who fears that a delicate situation has been created with France as the result of Mr. Harold Spender's "indiscretion."

The fact that the author has been for many years an intimate friend and confidant of Mr. Lloyd George, and is the author of a "Life" of the War Premier, suggested even in official circles that the "interview" was authoritative—an impression which both the author and Mr. Lloyd George are now at great pains to dispel. The statements last night should result in a return of tranquillity in France—where M. Clemenceau, his personal and Press supporters, have allowed themselves more freedom of expression than the actual circumstances warranted—especially as Mr. Ramsay Macdonald has instructed Lord Crewe to call on the French President to give a personal explanation of the incident.

THE FIRST VIEWS IN FRANCE.

COMMENT BEFORE THE DENIAL WAS ISSUED.

IRISH TIMES FOREIGN SERVICE.
FROM OUR OWN CORRESPONDENT.
PARIS, Thursday.

"If anyone can show me a secret treaty signed by Wilson and myself, I will undertake to pay the sum total of the reparations."

M. Clemenceau having read the accounts telegraphed here of the Lloyd-George "interview," summarised thus his comment this morning. He said he agreed fully with what M. Tardieu had stated last night.

"A child of five," he added, "could have reduced to nothing the English ex-Premier's statement, when throughout the discussions of the peace treaty, Wilson was constantly saying with reference to this or that phrase: 'I cannot do that, that is a matter for the Conference.' I ask you what would he have had to say of a treaty to be signed without the knowledge of the Conference?"

The not too friendly feelings entertained in France for Mr. Lloyd George largely explain the tremendous interest excited here by his statement. In official circles indignation is expressed in terms that cannot always be called even semi-official.

Mr. Lloyd George is said to have spoken of Wilson at the moment of his death as a man of ideals too high to appeal to ordinary humanity. Yet, say his critics, on the very morning of the President's burial he paints him as one who broke faith as soon as a colleague's back was turned, and kept him in the dark on a matter which had been frankly discussed for weeks.

It is evidence of the bitterness felt here that no possibility of mistake or explanation, or even the existence of a document which would provide the shadow of a foundation for Mr. Lloyd George's charge, is admitted.

For the most part, what is called the offence is commented upon as if it were deliberately mischievous. "We believe," says the *Temps*, "that no English gentleman will contradict us if we say that when a man has had the honour of being Prime Minister of Great Britain he does not act in such a way."

Behind the incident, nevertheless, is much more than a personal question.

France's safety on the frontiers has not ceased to occupy her Governments since February, 1917, when a secret agreement was already signed with Russia to create a Buffer State, to be occupied by French troops, until the clauses of the Peace Treaty should be carried out.

The plan was opposed by Great Britain, and at first by Wilson, and it was an alternative that the triple pact of guarantee was proposed.

M. Clemenceau did not get it, however, and Wilson was finally won over, as is known.

BRITISH REGRETS.

STORM OF ANGER IN PARIS.

PARIS, Thursday.

Mr. E. Phipps, the British *Chargé d'Affaires* here, called at the Quai d'Orsay at 2.30 this afternoon, and expressed the British Government's regrets at the Lloyd George interview incident.

Mr. Phipps laid stress on the fact that the British Government, in taking this step, was acting on the hypothesis that the interview was genuine.

A couple of hours later, on the receipt of further instructions from London, Mr. Phipps communicated to the Quai d'Orsay Mr. Lloyd George's declaration that he had not authorised the interview, for which Mr. Harold Spender has assumed entire responsibility.

The explanation will, doubtless, be received with general satisfaction. The storm of anger and epithets had, however, already broken. Mr. Lloyd George had metaphorically been "hanged, drawn and quartered" by French public opinion without waiting for his statement of the case.—(Reuter.)

FOOT-AND-MOUTH DISEASE.

MANCHESTER CLOSED TO CATTLE.

The port of Manchester was closed yesterday for disembargation of cattle, due to the discovery of disease among pigs in Salford Normally about 1,400 cattle are landed at the dock weekly. Latterly most of them have come from Ireland. There is no cause for anxiety, as large supplies of frozen meat are available.

An outbreak of foot-and-mouth disease occurred yesterday at Aitkenbrae, near Ayr, in one of the best-known Ayrshire diary herds in the country. Two farms adjoining have been affected, and over 140 animals have been slaughtered. The disease is supposed to have been spread as the result of contact.

Miss Mabel Oliver Scott Hopper, widely known in the North of England as a writer of stories and poems, was found dead in her bedroom at Whitley Bay, Northumberland.

"INTERVIEW" NOT AUTHORISED.

MR. LLOYD GEORGE'S FULL STATEMENT.

Mr. Lloyd George made the following statement to a representative of the "Daily Chronicle," in reference to the matter published in the "New York World" concerning the Versailles negotiations:

I did not give the interview referred to, and I was more than surprised when my attention was called to it by telephone messages from London newspapers on Wednesday. I cannot accept the views attributed to me in the "interview" as accurately setting out the facts of what happened at a critical moment in the Peace Conference.

As to those facts, the official statement issued by the French Foreign Office is substantially correct. I was called away from Paris to London in April, 1919, to take part in important discussions raised in the British Parliament on the question of reparations. I found on my return to Paris that during my absence an agreement had been arrived at between President Wilson and M. Clemenceau on two very important issues. One was the military occupation of the Rhineland, and the other the guarantees by the United States of America of the French frontier against acts of agression by Germany.

To describe this agreement as a secret compact between the late President Wilson and M. Clemenceau is ridiculous.

President Wilson, I need hardly say, acted with perfect loyalty, and it cannot be imputed as blame either to the late President or to M. Clemenceau that I was called back to England at a time when these grave matters were under discussion.

The fact that the late President and M. Clemenceau had come to an agreement during my absence was communicated to me on my return, and the agreement as to the occupation of the Rhineland was, after some modification, ultimately incorporated in the Peace Treaty.

As regards the communication to me from the British Foreign Office, I regret that any public reference should have been made to it. The facts are in effect set out in the Foreign Office *communiqué* issued to the Press on Wednesday night.

On January 25 last my Secretary received a letter written on Foreign Office notepaper, but unsigned, stating the intention of the French Government to publish some documents relating to the Treaty of Versailles, and asking if I saw any objection to that being done.

Owing to the fact that the letter was unsigned there was delay in replying to it, and as the Foreign Office has apparently felt a sense of grievance on this point, I hasten to express my regret. The letter, as the Foreign Office has already informed the public, contained proof sheets of certain documents proposed to be distributed by the French Government. One of these is headed:—

"ARTICLES CONCERNING THE GUARANTEES OF EXECUTION OF THE TREATY, AS APPROVED BY PRESIDENT WILSON AND M. CLEMENCEAU ON APRIL 20TH."

Another is headed:—

"TREATY BETWEEN FRANCE AND UNITED STATES, AS APPROVED BY PRESIDENT WILSON AND M. CLEMENCEAU ON APRIL 20TH."

These documents must, I imagine, now be published. They will tell their own story. I understand that the Foreign Secretary made a statement to the Press to-day on the subject of this *New York World* publication. I think on the whole it would have been fairer if Mr. Ramsay Macdonald had waited to hear my explanation of it.

I believe he said something to the effect that I may have been told that it was not to our advantage that the documents should be published. I do not quite understand this, because I had no suggestion of this kind from the Foreign Office, and before I had heard anything of the alleged interview I had already sent a message in reply to the Foreign Office letter addressed to my Secretary, to say that I saw no harm in the publication of the documents.

Mr. Ramsay Macdonald will probably find that most, if not all, of these documents have already been published by M. Tardieu in France or by Mr. Baker in America. Both of these gentlemen have between them published most of the secret documents of the Paris Conference.

MR. SPENDER'S EXPLANATION.

Finally, I observe that Mr. Harold Spender, the writer of the so-called interview, has now issued through the Press a statement concerning it, in which he says:—"What I wrote for the American paper was a description of Mr. Lloyd George's house and grounds and of his life there, with a few observations thrown in—which they appear to have 'cut'—after spending a week-end there.

"This observation, which has attracted so much attention, was only a few lines out of the whole article, but still I thought it was desirable that it should be known. I must say, on behalf of Mr. Lloyd George, that he did not authorise an interview. I should like to corroborate his statement.

"If there is any carelessness in the matter it is entirely mine. I take all the blame. I did not ask his permission to use anything he said, and if I have gone beyond what I should have repeated I am extremely sorry. I was asked to write a description of Mr. Lloyd George's life, and I put in a few observations here and there."

ANOTHER DENIAL.

With reference to that part of Mr. Lloyd George's statement—

"I understand that the Foreign Secretary made a statement to the Press to-day on the subject of this *New York World* publication. I think, on the whole, it would have been fairer if Mr. Ramsay Macdonald had waited to hear my explanation of it. I believe he said something to the effect that I may have been told that it was not to our advantage that the documents should be published,"

—the *Daily Herald* is authorised to state categorically that nothing of the kind has been said, and that no suggestion of the kind has been made by Mr. Macdonald.

PREMIER'S POSITION

HAS NOT SEEN THE DOCUMENTS.

FROM OUR DIPLOMATIC CORRESPONDENT.
LONDON, Thursday.

It was also revealed to-day that Mr. Ramsay Macdonald was unaware of the contents of the French Yellow Book documents sent to Mr. Lloyd George.

This is explained by the fact that the Foreign Office officials decided to forward the documents to Mr. Lloyd George as a matter of courtesy on January 22, the very day on which Mr. Macdonald was called to Buckingham Palace to form his Ministry.

From inquiries it appears that the story began on January 8, when the Count de St. Aulaire, the French Ambassador in London, called at the Foreign Office to ascertain the opinion of the British Government concerning the publication of the documents, which relate to certain articles of the Treaty of Versailles in a French Yellow Book.

The matter was regarded as extremely important by the British Foreign Office, and it was decided that no answer could be made before the closest study was given to the documents.

While they were still under consideration the change of Government took place, and, on January 22, when the Foreign Office decided as a matter of routine to send the documents to Mr. Lloyd George to ask if he had any objection to the British Government agreeing to publication, Lord Curzon had left, and Mr. Macdonald had not yet taken up his duties.

Mr. Lloyd George was asked to send the proofs back, as this was the only copy of the documents the Foreign Office possessed.

At the time the *New York World* statements were published Mr. Lloyd George had not complied with this request, and, therefore, Mr. Macdonald had never seen the actual document.

"An urgent letter was despatched to Mr. Lloyd George asking for the immediate return of the proofs. Mr. Macdonald is anxious that M. Poincaré shall not imagine he has any responsibility for the statements which appeared in the *New York World*. He has communicated with the French Premier, and has also asked Lord Crewe, the British Ambassador in Paris, to call on him and explain the whole circumstances.

This prompt action has undoubtedly prevented any tension between the two Governments.

BRITISH DOCK DISPUTE.

A COMPROMISE EXPECTED.

EMPLOYERS MEET.

BY OUR LABOUR CORRESPONDENT.
LONDON, Thursday.

About sixty members attended the meeting of the National Council of port employers which was held in London to-day to consider Mr. Bevin's arguments in support of the dock workers' claim.

No statement was made concerning the decision arrived at, but it is understood that the Employers' Committee will be prepared to suggest a compromise agreement on wages when the joint conference with the union leaders is resumed on Monday.

It is now generally recognised that there was virtually no public support for the rigid attitude adopted by the employers up to last week.

As regards maintenance, there are some employers who advocate an attempt to solve this problem, but the preponderant opinion still holds that the suggestions of the Transport Workers' Union are impracticable.

Possibly a further inquiry into the question may be suggested as part of the compromise proposals.

The Press Association is reliably informed that the dockers' crisis has taken a more favourable turn, and it is now regarded as practically certain that a strike will be averted. In well-informed quarters it was learned to-day that there is good reason to anticipate that a settlement will be reached next week by some means.

ITALY RECOGNISES RUSSIA.

TREATY SIGNED LAST NIGHT.

ROME, Thursday.

It is semi-officially announced that the Italo-Russian Treaty was signed to-night.

In conformity with his statements made in Parliament on November 30th, Signor Mussolini informed the Russian Delegation on January 31st, at a secret session of the Conference dealing with the Commercial Treaty, that, an agreement having been reached, he considered as settled the question of the *de jure* recognition of the Government of the Soviets.

The Italian Government will, therefore, at once appoint an Ambassador to Moscow, and consequently political relations between the two nations as from to-day are definitely established.—(Reuter.)

BRITISH FOREIGN POLICY.

AGREEMENT OVER THE PALATINATE.

FROM OUR DIPLOMATIC CORRESPONDENT.
LONDON, Thursday Night.

Mr. Ramsay Macdonald and M. Poincaré have come to important arrangements on the vexed question of the Palatinate.

The decision of the Rhineland High Commission to postpone the registration of the Separatist decrees *sine die* is welcomed in London as a material advance. It opens a way for accommodation, which has hitherto been barred.

Mr. Macdonald is delighted at the friendly spirit which he has been able to maintain with M. Poincaré, and he hopes to encourage its growth. Sooner or later he hopes to meet the French Premier, but before that happens he will have drawn up a definite series of proposals for settling European problems.

To do this it will be necessary to await the reports of the two committees which are examining Germany's financial position.

Mr. Macdonald's attitude to France may be defined as one of sympathy, combined with great firmness. He does not wish to commit himself to cut-and-dried methods of procedure. He will seek to maintain a flexible mind on such questions as an International Conference to settle debts and reparations.

No disarmament conference will be proposed by Great Britain until the Premier feels assured that a better atmosphere of mutual confidence has been created than exists at present.

THE RADIO LANGUAGE.

FOREIGN EXPERIMENTERS FAVOUR ENGLISH.

There are signs that English is being adopted by wireless experimenters all over the Continent as the international language. Members of the Radio Society of Great Britain state that a Frenchman and a Dutchman, who were exchanging notes about wireless the other night, carried on their conversations in English. The messages sent out by Italian experimenters are usually in English, and so are a large proportion of the messages from the French.

A great deal of the amateur experimental work to-day is carried out by Americans and Englishmen, a factor which helps to strengthen the position of English as the speech of the wireless wave.

FOUND DEAD IN HOTEL.

FAMOUS FRENCHWOMAN'S FATAL SEIZURE.

Madame Sorgue, the famous Continental Syndicalist, died suddenly yesterday in a London hotel. When the maid went to call her for an early appointment, she found her lying dead on the floor. She arrived in London at the beginning of the week as a representative of the Brussels newspaper, *L'Independence Belge*, in order to interview the Premier, Mr. J. R. Clynes, and Mr. Lloyd George.

At one time dubbed "Madame Trouble" and "the most dangerous woman in Europe," her earliest bent was towards the stage. She acted for a while at the Comédie Française, but eventually turned to journalism, associating with M. Millerand and M. Briand. As an orator she was known in every European country as a champion of Syndicalism. Italy indicted her for advocating the assassination of Victor Emmanuel, and at Florence she once made revolutionary speeches looking down the barrels of the soldiers' rifles.

In England she headed the women's hunger march to Tower Hill in 1912, and she also played a leading part in the seamen's and firemen's strike in 1911, the Tonypandy strike, and the great dockers' strike in which Mr. Ben Tillett figured. When the European War broke out she flung herself heart and soul into the Allies' cause.

During the last few months Madame Sorgue had been lecturing in Belgium on France and Britain, says a colleague who lunched with her on Wednesday. She spoke with apprehension of the growing hatred of Belgium towards Britain in the belief that Britain is drifting towards friendship with Germany.

A COLLEGE FIGURE.

"T.C.D." announces that one of Trinity College's most familiar figures "will be no longer with us in his official capacity. Henry has retired from the honourable post which he filled so well—that of Chapel Verger and Examination Hall Porter. Sheppard has been invested with the mantle of his office."

Many thousands of Dublin University graduates, of many ages and in many climes, will have pleasant memories of Henry, and will wish for him a long period of well-earned ease.

GERMAN FLAG INCIDENT.

AMBASSADOR MAY BE RECALLED.

INDIGNATION IN THE UNITED STATES.

IRISH TIMES FOREIGN SERVICE.
FROM OUR OWN CORRESPONDENT.
BERLIN, Thursday.

The recall of Ambassador Wiedfeldt from Washington is considered likely here following the failure of the German Embassy to half-mast the flag at Mr. Wilson's death.

An official *communiqué* issued here puts the blame squarely on Ambassador Wiedfeldt, while the Press asserts with one voice that Ambassador Wiedfeldt has made a great mistake. Political circles, however, hold that Ambassador Wiedfeldt is less to blame than Herr Stresemann. If Ambassador Wiedfeldt did not comprehend his instructions, Stresemann is being blamed for not making them clear.

I understand that Herr Stresemann has expressed his regrets to the American Ambassador, laying the blame on Ambassador Wiedfeldt's shoulders. He explains that on Friday Wiedfeldt telegraphed asking for instructions in case ex-President Wilson died, saying that he intended to express condolences of the German Government at the White House, and lay a wreath on Mr. Wilson's bier.

Herr Stresemann says that he instructed him not to express official regrets, and not to lay a wreath, as Mr. Wilson was a private citizen. Herr Stresemann indicated that the instructions did not prevent Ambassador Wiedfeldt from half-masting the flag, and that the Ambassador should have known diplomatic usage sufficiently to show this respect to the American nation.

NEW YORK, Thursday.

The indignation aroused throughout the country by the neglect of the German Embassy to fly its flag at half-mast in honour of the late Mr. Wilson is well reflected this morning in the *Tribune*, that the incident may, according to the opinion of some financial circles, seriously affect the prospects of any German loan on the American market. The feeling prevails, says the newspaper, that the bankers will be reluctant to underwrite any offering from which the funds would, either directly or indirectly, go to benefit Germany.—(Reuter.)

SIR R. SQUIRES.

STRONG DENIAL OF CHARGES.

ST. JOHN'S, NEWFOUNDLAND, Thursday.

At yesterday's resumption of the cross-examination of Sir Richard Squires, the ex-Prime Minister of Newfoundland, much time was devoted to elucidating the matter of the "cheque" or "voucher" of the *Daily Star* newspaper furnished to Mr. Miller by Sir Richard Squires through Miss Miller for his $46,000. This cheque, which lacked a second signature, was deposited by Mr. Miller at Belle Island and squared the account with the steel company for the end of the company's business year. It was, however, dishonoured at St. John's on arrival there a week later, because the newspaper, according to the Crown, had no funds in the bank on which the cheque was drawn.

Sir Richard Squires emphasised that it was merely a voucher substituted for cheques totalling the same amount, signed "Squires, per Miss Miller" which had previously given her brother as vouchers.

Another matter into which a searching examination was made was a message, partly in code, sent to Sir Richard Squires by Miss Miller from Belle Island in February, 1922, the effect of which, Sir Richard Squires admitted, was that a high official of the Steel Company in Montreal had written to Miss Miller or his sister, urging that Mr. Meaney should be given a full, instead of an acting, appointment as Liquor Controller, because "Mr. Meaney was negotiating for another 100,000 dollars, in addition to the 45,000 dollars already disposed of in full."

This Sir Richard Squires construed as meaning that these people were suggesting that campaign funds totalling another 100,000 dollars could be got from someone in Montreal, but he regarded the whole suggestion as so absurd that he never answered the message nor referred to the matter, beyond telling Miss Miller, after her return, that the message was preposterous.

This message was produced by Sir Richard Squires on direct examination, and his friends urge that it shows his good faith, as he might have suppressed it.

The third matter concerned details of conversations between Sir Richard Squires and Mr. Meaney at Montreal just a year ago, arising from Mr. Meaney's testimony that he was sent there to get 300,000 dollars as a contribution from the steel company for Sir Richard Squires's campaign fund for the general election last spring.

Sir Richard Squires denied categorically all Mr. Meaney's evidence in this matter.—(Reuter.)

UNIONIST PARTY POLICY.

PROTECTION ELIMINATED.

The Central News Political Correspondent writes:—Colonel Jackson, Chairman of the Unionist Party Organisation, left London last night for Sheffield. He will go on to Knowsley this evening as the guest of Lord Derby, and will attend, as representative of the Central Office, the important meeting of Lancashire and Cheshire Unionists at Manchester to-morrow (Saturday) afternoon.

The meeting of Unionist leaders, which took place yesterday afternoon at Mr. Baldwin's house, not only discussed the arrangements for the party meeting in London on Monday, but also determined the policy which could be put forward at Manchester to-morrow. No official announcement has been made, but it is understood that protection will be eliminated from the party programme in the immediate present, at any rate. The recent election is accepted as the verdict of the country on that issue, and it is anticipated that in opposing Socialism the party will find ample field for representing the wishes of the electorate.

The presence of Lord Balfour, Lord Birkenhead, and Mr. Austen Chamberlain at yesterday's meeting is an earnest of the fact that the party is again united, and that its leaders are of one mind.

MAILS BY AIR.

DECISION OF NORTHERN BUSINESS MEN.

At a meeting of the Executive Council of the Association of Northern Ireland Chambers of Commerce, in Belfast yesterday, it was resolved to request the Ministry of Commerce to have first-class mail matter for London, which at present is sent *via* Larne and Stranraer, despatched by air and re-forwarded from Manchester as soon as the air service between Belfast and Manchester comes into being.

It was further resolved that the air service should be used in connection with out-going American mails from Southampton.

GERMAN BARGAIN WITH CHINA.

IRISH TIMES FOREIGN SERVICE.
FROM OUR OWN CORRESPONDENT.
SHANGHAI, Thursday.

Germany has made an agreement with China, whereby, after repayment by the latter of the claims of German firms whose property was seized by China during the war, Germany pays China an indemnity of 45 million dollars, of which 13 millions will be in cash and the remainder in Hu Kuang and Tientsin-Pukon Railway Scrip and Reorganisation Bonds.

The Association of Northern Ireland Chambers of Commerce urges that the departure of the mail train for Fleetwood from Euston should be altered from 5.20 to 6.30 p.m.

The death has taken place of Mr. James Sylvester Rangecroft, 2 Derryvolgie avenue, Belfast, a well-known Rugby footballer.

MORNING CONCERTS BY WIRELESS.

TO BE RESUMED AT AN EARLY DATE.

FROM OUR OWN CORRESPONDENT.
LONDON, Thursday.

"The morning broadcast concert from 2 L.O. is to be resumed at an early date."

This statement was given by an official of the British Broadcasting Company, and will be welcome news to the many wireless enthusiasts who have been urging that it should be restored in the daily programme.

Whether the transmission will be as formerly, from 11.30 to 12.30, is not yet definitely decided.

The concert is to cater more especially for night workers, who are deprived from listening to the usual programmes.

PREMIER ASSAILED.

SCENE IN THE FRENCH CHAMBER.

IRISH TIMES FOREIGN SERVICE.
FROM OUR OWN CORRESPONDENT.
PARIS, Thursday.

Disorder broke out again in the Chamber this afternoon, and M. Poincaré was the object of an exceptionally violent demonstration on the part of the Communists.

During the discussion of the proposals for exceptional powers being given to the Government to carry out economies, M. Cachin accused the Premier of wishing to reform the High Court of Justice in order to revenge himself on the Senate, which lately declared itself incompetent to judge Communists charged with offences against the State.

M. Poincaré, replying, reproached M. Herriot, the Radical leader, with associating with revolutionaries who, in the *Humanité* this morning, were calling on the populace of Paris to demonstrate against the Chamber this evening.

M. Maginot, the War Minister, sitting next to M. Poincaré, who was brandishing a copy of the paper, snatched at it, screwed it up, and threw it down in front of the Speaker's rostrum.

Pandemonium broke loose. The Communists rose in a body, shouting insults at the War Minister, and one of them rolled up another copy of the *Humanité* and threw it at M. Poincaré. It did not hit him, but brought a counter-demonstration from the Right and the Centre.

The sitting was at once suspended.

Before the disorderly scene occurred the Chamber adopted, by 333 votes to 205, the first sentence of the second paragraph of the first article of the Government's financial plans. The Government, says Reuter, had made the matter a question of confidence.

There are one hundred and eight other articles in the Government proposal, and the Opposition may be depended upon to strengthen their onslaught, especially over the proposed general 10 per cent. increase in taxes.

DEMONSTRATION OUTSIDE CHAMBER.

A demonstration planned by the extreme Socialists and the Federation of Trade Unions of the Seine took place this evening outside the Chamber of Deputies to protest against the high cost of living, proposed increased taxation and legislation by decree was broken up by the police without incident. Several arrests were made of persons who refused to move on after the deputies left the Chamber.

THE BOUNDARY.

"A DEFINITE CONCLUSION EXPECTED."

The Press Association learns that great confidence is felt in British Government circles that the Irish Boundaries Conference, which sat for two days last week, will reach a definite conclusion. Well-informed quarters refuse to believe that a breakdown is possible, and it is understood that the Government is determined, so far as it can, to prevent a breakdown.

IRISH POLITICAL PRISONERS.

AMNESTY POSSIBLE

It was stated last night by the Press Association that the question of the granting of an amnesty to Irish political prisoners may shortly be settled by the British Government.

EXECUTION BY GAS.

AMERICA'S NEW EXPERIMENT.

NEW YORK, Thursday.

At the Nevada State Prison, at Carson City, arrangements were made to-day to rehearse the first lethal gas execution, which will be carried out on two men who have been sentenced to die on Friday morning.

A cat will be the victim of to-days experiment, and experts supervising the execution will endeavour to ascertain how quickly the cat dies, and whether the arrangements for releasing the hydro-cyanic vapour are satisfactory.

Four prison guards sent in their resignations to-day, declaring that they were unwilling to take any part in the execution.

The men sentenced to die on Friday are Gee Jon, a Chinese murderer, and Thomas Russell, a Mexican, convicted of killing his Indian sweetheart. Although gas masks will not be worn, all the necessary precautions have been taken to ensure the safety of the officials, who will view the proceedings through a glass window.—(Press Association Foreign Special.)

AIRSHIP DOCKED.

SHENANDOAH NOT TO FLY FOR THREE MONTHS.

IRISH TIMES FOREIGN SERVICE.
FROM OUR OWN CORRESPONDENT.
LAKEHURST, Thursday.

It will probably be three months before the Shenandoah (the U.S. airship which was battered on her involuntary flight recently) will be in a condition to fly again. It had been hoped to place the ship back on active service within a month. Upon receipt of official orders from the Bureau of Naval Aeronautics at Washington, work has been started to deflate the eighteen gas cells and to pump the helium into special gas holders. The gas will be purified about March, when the purifying apparatus—the only one of its type in the United States—will be ready for operation. The two damaged gas cells have been removed from the dirigible.

MRS. STARR MARRIED.

IRISH TIMES FOREIGN SERVICE.
FROM OUR OWN CORRESPONDENT.
ALLAHABAD, Thursday.

Mrs. Starr, who assisted in the rescue of Miss Mollie Ellis, after she had been kidnapped by the frontier murder gang last year, was married to Major G. G. C. Underhill, of the 1st Punjab Regiment, at Sialkot, on Saturday last.

JOSEPH DOWLING RELEASED.

Joseph Dowling, who has been in the custody of the British authorities since 1918, has been released, and has returned to his home in Maryborough. He was arrested on the coast of Clare in connection with the "German Plot."

Our Maryborough Correspondent says:—Joseph Dowling arrived in Maryborough yesterday. There were touching scenes with his parents, as his release was unexpected. Every facility was granted him by the Free State authorities, who motored him to his home. He told Pressmen that he wished to reserve a statement of his experiences for the present.

TO-DAY'S LONDON PAPERS.

PAST AND PRESENT.

"UNPLEASANT EXPERIENCE."

In the course of a leading article, *The Times* observes:—The Prime Minister has just had an unpleasant experience of the manner in which incidents, trivial in themselves, interrupt the steady course of a general policy, which must have seemed clear enough until it was brought down into the unceasing turmoil of affairs. Who could have imagined, in these quiet days of busy preparation for the Parliamentary sessions, that the figure of Mr. Lloyd George would suddenly appear upon the scene?

It was not Mr. Lloyd George's fault, it appears. He talked confidentially to a friend in his own home. The friend telegraphed to an American paper an article containing statements that were attributed to Mr. Lloyd George. In this telegram there were references to Mr. Wilson, who had just died, and by an unfortunate coincidence the article appeared on the day of his funeral.

It is also unfortunate that there were references to certain documents which the French Government desired to publish in a Yellow Book, and which had been communicated confidentially by the Foreign Office to Mr. Lloyd George, for the reason that he took a prominent part in the proceedings referred to in the documents. And now, adds *The Times*, Mr. Lloyd George declares that he did not say what he is reported to have said. There are no "revelations" after all. There was no "secret compact." Most people know by this time what happened in Paris in 1919. Mr. Lloyd George has nothing of any significance to add to that troubled story. Somebody has bungled—that is all. The affair has been a succession of most unfortunate coincidences. The world will shrug its shoulders and pass on.

The incident is an example of the way in which trivial matters may, for a day or two, confuse procedure. We cannot see that it need have any effect on policy. Whatever Mr. Lloyd George thinks or thought of the Rhineland matters little now.

MR. LLOYD GEORGE'S "REVELATIONS."

It is now possible to supplement, in various directions, the statement issued by the Foreign Office, and published yesterday morning, concerning the "interview" with Mr. Lloyd George, which appeared in the *New York World*, writes the Parliamentary Correspondent of *The Times*.

It can be stated definitely that the present Foreign Secretary had no knowledge whatever of the circumstances until shown a summary of the "interview" sent by telegram. It seems that the French Ambassador called at the Foreign Office on January 8 to raise the question of whether the British Government had any objection to the publication of the document as proposed in the French Yellow Book. He left one proof of the documents in question, and they were under careful consideration by Foreign Office officials for a fortnight. On January 22, when Lord Curzon had left the Foreign Office, and Mr. Macdonald had not yet been appointed, the proofs were sent to Mr. Lloyd George, as a mere matter of office routine, to ask if he had any objection to the Foreign Office's consenting to publication. No indication was given to him as to whether the Foreign Office approved or disapproved the suggested publication. Up to yesterday morning the Foreign Office had received no reply whatever from him.

As there was only one copy of the proofs, the present Foreign Secretary does not even know what they contained, as apparently no duplicate copy was made while the documents were at the Foreign Office. Mr. Lloyd George was again asked yesterday to return the proofs without delay, and Mr. Macdonald requested Lord Crewe to explain matters to M. Poincaré at once.

There is no doubt that the Prime Minister and the Cabinet generally are deeply distressed at the publication of the "interview" at this juncture. They consider that relations between this country and France are better than they have been for many months. As far as Mr. Macdonald and M. Poincaré are concerned personally, things have been going very smoothly; but it is felt that matters are made much more difficult by the publication of the "interview" at present.

THE STOCK MARKETS.

A heavy tone prevailed in most departments of the Stock Exchange, says *The Times* yesterday. Among the influences responsible were the comparative stringency in the Money Market, the competition of new issues of securities and the attitude taken by the Minister of Health over Poplar's expenditure on out-door relief, which has aroused a feeling of misgiving regarding the new Government's policy. Some sharp falls occurred in British and Indian Government Stocks and Home Rails, and the set-back in these groups tended to increase the desire to take profits in those markets which have lately enjoyed a measure of speculative activity.

FATE OF FIUME.

ITALY'S PRESSURE ON YUGO-SLAVIA.

IRISH TIMES FOREIGN SERVICE.
FROM OUR OWN CORRESPONDENT.
ATHENS, Thursday.

The surrender of Fiume was the price Yugo-Slavia was forced to pay to Italy to stop its support of the Macedonian movement. This is the private explanation that M. Pachitch has given to friendly Governments of the new Italo-Serbian Treaty of Yugo-Slavia's extraordinary change of heart on the Fiume question.

The Yugo-Slavia Government claims that Italy has sent enough arms and munitions into Bulgaria, by way of the Black Sea, to arm more than a hundred thousand Macedonian mountaineers, who are constantly making incursions into Serbian Macedonia from Bulgaria, thus flouting Serbian authority and trying to establish the invisible Government of Todor Alexandroff there.

The Government claims that it has ample documentry proof of this. The Belgrade Government finally decided that it was better to surrender Fiume than to have this dangerous thorn in its side constantly, particularly in view of the widespread unrest in Yugo-Slavia itself. In case of trouble the Bulgarians and Macedonians might have wrested all Serbian Macedonia away and established a rival State. Italy now agrees to let Yugo-Slavia now deal with the Macedonians and Bulgarians without interference.

RUSSIA'S DEBTS.

M. KRASSIN ON TRADE AND CREDITS.

IRISH TIMES FOREIGN SERVICE.
FROM OUR OWN CORRESPONDENT.
MOSCOW, Thursday.

M. Krassin, in an interview published in the *Izvestia* with regard to British recognition, said that England, being economically the strongest country in Europe, her recognition of Russia is of first-rate importance.

"The development of our trade is closely connected with the credit problem. Russia needing hundreds of millions of gold roubles. The receipt of such credits is most important; but we can accept loans only when we definitely know that we can find funds to repay our debts.

"Therefore, we must devote the funds we receive to such use as to make it possible to export goods of a value which would cover at least urgent interest and amortization.

"Recognition will also facilitate concessions on a large scale, needing big capital and a lengthy period of investment. The English *Bourgeoisie* will certainly claim repayment of revolutionary damage and debts. We agree to such negotiations on the condition that they are based on mutuality. The negotiations will be difficult, but Mr. Macdonald's Government has eliminated the first difficulty."

THE NEW CIRCUIT COURTS.

SENATE REJECTS AMENDMENT TO REDUCE JURISDICTION.

PROBABLE EFFECT ON CREDIT.

The Senate met at 3 o'clock yesterday—Lord Glenavy presiding.

The Dail Eireann Loans and Funds Bill, certified as a Money Bill, was passed through Committee without amendment, and the same was done with the Court Officers (Temporary Appointments) Bill. The Coroners (Qualification) Bill was passed on report.

COURTS OF JUSTICE BILL.

Consideration of the Courts of Justice Bill was resumed in Committee.

Mr. S. L. Brown, K.C., in the absence at the moment of the Right Hon. Andrew Jameson, moved the latter's amendment to Section 46. The section provides for a jurisdiction of Circuit Courts in cases of contract and tort in respect of amounts up to £300. The amendment proposed to make the limit of jurisdiction £100.

Mr. Brown said that the proposal in the section would mean the transfer of about half of the business done in the High Courts at present. It would decentralise the business of the High Court, but—what was more important—it would decentralise the Bar, which would be split into at least seven small Bars in the country and one rather larger Bar in Dublin. The effect on the legal profession, and through it on the country, would be almost disastrous. A junior barrister, instead of having the immense benefit of the facilities available in the Law Library, through books, through contact with senior men engaged in daily practice, and through the advice readily given, would be compelled to spend most of his time in a small country town, away from all those advantages. The Bar would cease to be a Bar distinguished for all-round learning, and from an unlearned Bar they would have an unlearned Bench.

Mr. Brown proceeded to quote opintons against the £300 jurisdiction. The Bar Committee which had considered the matter had recommended a £100 limit from the start in contract and tort. On the other hand, the Council of the Incorporated Law Society, and the body representing provincial solicitors, after recommending a higher amount, had now declared in favour of a £100 limit in tort and contract, with corresponding jurisdiction on the equity side, which was measured by valuation.

That was remarkable evidence, because it was the evidence of people who had changed their minds after further careful consideration of the effect of what they recommended at first.

CREDIT PROBLEM.

The Right Hon. Andrew Jameson (who had arrived while Mr. Brown was speaking), said that unless proceedings in the country could be carried on as cheaply and as effectively as they had been carried on in the High Court hitherto, the wholesale houses and merchants who gave credit to country shopkeepers would reduce the amount of credit allowed. Shopkeepers who got £300 credit at present would perhaps have to be limited to £160, and the effect of that, carried through on a large scale, would be very disastrous in the Free State. It would react in turn on the farmers to whom the shopkeepers gave credit at present, and nobody would be a penny the better for it.

He was informed that in the drapery trade there was a limit to the amount of credit that a shopkeeper might get from each wholesale house, and the average shopkeeper would deal with four houses getting a certain amount of credit from each. When there was a boycott on goods from the North of Ireland, and Northern firms were unable to give credit, a shopkeeper who had included a Northern house in the four with which he dealt felt the loss of credit so much that he immediately sought another Free State firm to replace the Northern. That showed the effect of damaging the amount of credit a shopkeeper might be able to get.

At present a trader knew exactly what it cost him to collect debts, and his allowance of credit to shopkeepers was based on that cost. The increase in the cost due to having to go to country courts might be a serious item in his books, and he would cover himself by reducing the allowance of credit. He understood from the bill that the country shopkeeper who was defendant to a claim for debt would have the right to meet the case in his local Circuit Court, and the Dublin trader would have to go down to the country, produce his books there and send his staff to prove the debt.

If there were delays, as there might be, if there were to be only eight circuit judges, traders would find the process very expensive, and they came back to the effect that credit would be reduced. He understood that Mr. Kennedy, in discussing the matter with the Dublin Mercantile Association, had assured them that the intention of the Government was that the machinery of Circuit and District Courts should be centralised in Dublin so as to enable them to function with the same rapidity and effectiveness as under the old High Court system. If that were so, all his objections to the proposal in the bill would be removed, but he saw nothing in the bill embodying Mr. Kennedy's suggestion.

THE LABOUR VIEW.

Mr. O'Farrell said that the law was intended for the benefit of the great bulk of the people, and not for the edification of any private interest or the legal profession. Mr. Brown's speech was entirely a plea for the legal profession.

Mr. Brown—No; for the country.

Mr. O'Farrell said that Mr.

perience of County Courts was that appeals were not taken in more than forty per cent. of the cases, and on that basis stenographers would take notes unnecessarily in some 60 per cent. of the cases. His suggestion was that, where both parties agreed, by themselves or by their solicitors, to accept the decision of the Circuit Court as final, they could also agree to dispense with the shorthand note; and the way should be left open for such arrangements.

President Cosgrave said that he would consider that.

No other comment was made on the clause.

RULE-MAKING.

Section 55 prescribes the rule-making authority for the Circuit Court as the Minister for Home Affairs, with the concurrence of the Minister of Finance, in respect of any matter affecting public revenue or expenditure, and with the concurrence of a majority of a representative committee

Mr. Brown moved amendments which would have the effect of deleting Ministers, and making the Committee, of which he proposed to make the Chief Justice the head, the rule-making authority. He also proposed the addition of words providing that the rules should not come into force unless and until approved by resolution of each House of the Oireachtas.

He referred to the debate which had taken place at an earlier stage of the bill on the provision for a rule-making authority for the High Courts, when his proposal to leave out the Minister for Home Affairs was rejected by the Senate. He quoted an expression used by the Attorney-General on that occasion to the effect that rule-making was legislation. The Attorney-General had said "administrative legislation," but in many respects it would be positive legislation. That being so, he contended that to remove it from the direct control of the Oireachtas would infringe Articles 12 and 67 of the Constitution, because it could not be said that laying a copy of the rules on the table of the House gave the House proper control.

Mr. Jameson supported the amendment, because, he said, under the arrangement in the bill the people who ought to explain the rules to the Oireachtas and obtain its approval would be those who had made the rules.

Sir John Keane said that the Government's proposal was a leap in the dark. He expressed curiosity as to how the requirement that at least two members of the committee should possess an adequate knowledge of the Irish language would work. Which of the sections represented on the committee was to provide the Irish speakers? and if no Irish speakers were selected for the committee, what was to happen?

Dr. Yeats inquired what tribunal would have to decide as to the validity of the Act if it were challenged as conflicting with the Constitution.

President Cosgrave said that if there were an infirmity in the clause, the very same infirmity attached itself to the amendment. With regard to the subject of Dr. Yeats's inquiry, he understood that the tribunal to test the validity in view of the Constitution would be the Supreme Court, which was not yet in existence.

The Chairman said that it would be the High Court—the Supreme Court only on appeal from the High Court.

President Cosgrave said that at any rate the courts had not yet been established. They would be established only when this particular Act brought them into being, and they would then have an opportunity of saying whether they were properly appointed or not. (Laughter). Continuing, he ridiculed the idea of leaving out the Minister for Finance.

Mr. Brown said that he was willing to put in the Minister for Finance.

President Cosgrave—Well, that is a small concession. (Laughter). Continuing, he said that the Lord Lieutenant made these rules before just in the same way as the Minister for Home Affairs would make them now.

The Chairman said that that was not quite accurate. The judges framed the rules and sent them forward for sanction. The bill proposed that the Minister should frame the rules.

A division was taken on Mr. Brown's proposed substitute for the Section 63 in the bill, and the amendment was lost, 12 voting for it, and 22 against.

The Senate adjourned until 2.30 p.m. today, the Chairman remarking that they should complete the committee stage of the Courts of Justice Bill at the sitting.

COURTS OF JUSTICE BILL.

CORK TRADERS' CRITICISM.

The Cork Traders' Protective Association, at its meeting, considered the Courts of Justice Bill.

The Association passed a resolution, declaring that, having considered the provisions in the Courts of Justice Bill regarding the recovery of small debts in District Courts, they desired to place on record their opinion that, if shopkeepers have not equal rights in every respect for suing in Circuit Courts, as well as in District Courts, for the recovery of these debts, they will be obliged to restrict greatly their credit to farmers and others in country districts, as the expense and trouble of proving small debts in country districts would be out of all proportion to the amount to be recovered.

IMPROVED CONDITIONS.

VIEWS OF CORK CHAMBER OF COMMERCE.

Mr. C. Beale, President, speaking at the annual meeting of the Cork Incorporated Chamber of Commerce and Shipping Association, expressed thankfulness that the conditions of violence, disorder, and outrage, in the midst of which the previous annual meeting was held, which paralysed trade and threatened the destruction of the fabric of society, had almost disappeared, and had given place to ordered peace, under the strong arm of the law, where industry and commercial enterprise could carry out their beneficient operations without fear of molestation. He referred to the success of the recent National Loan as showing the confidence of the people in the Government and in their country.

Referring to the recent prolonged strike in Cork, he said that the thoughtful minds among them were seeking for alternatives less disastrous in their consequences than strikes. Strong as the temptation to adopt short cuts might be, to pass on to a third party the onus of settling industrial problems which really belonged to the parties directly concerned could never be entirely satisfactory, and might seriously lessen the chance of other methods with prospects of sounder and more lasting success.

One of the most perplexing problems now affecting all classes of business men was that of double taxation consequent on the formation of the Saorstat. The working of the regulations perplexed not only ordinary business men, but even experts. Pressure ought to be brought to bear on both Governments to make such arrangements that results might be secured with a maximum of vexation, trouble and cost to the individual.

Mr. W. Dinan, Vice-President, in seconding the adoption of the report, bore testimony to the striking return to normal conditions during the past year. He said that when they recalled the difficulties that confronted and threatened to overwhelm them a year ago, and contrasted the dangers of that time with the order and security that the citizens of the Saorstat now enjoyed, the most cautious should be inspired with confidence in the future of a country that had survived so many perils. They should feel gratitude to and admiration for the men whose courage and statesmanship had in so short a time wrought such a happy change. To combat unemployment and restore prosperity to their sadly shattered industries was a heavy task, for trade was in a stagnant condition. But, serious as their plight was, they had not lost courage.

The Chamber's officers and committee were then elected.

A COUNTY WATERFORD MURDER CASE.

THREE MEN ARRESTED.

Joseph Leahy, James Fowler Crooke, and William Jones Crawford were arrested in Waterford at midnight on Wednesday in connection with the shooting of John Ivory, shop assistant at Passage East, on January 8, 1923. The three accused men will be brought before a special court.

John Ivory was only 20 years of age. It will be remembered that on the evening of the shooting he was playing cards in a friend's house at Passage East. When he left the village to go home he was attacked and shot dead.

TIRED OF BEING DRY

MOVEMENT TO CHANGE LAW IN FINLAND.

IRISH TIMES FOREIGN SERVICE.
FROM OUR OWN CORRESPONDENT.
STOCKHOLM, Thursday.

Representatives of the Finnish Centre Party, which was formerly prohibitionist, have decided to put forward an immediate demand for the revision of the prohibition law. If the party as a whole agrees to this decision of the representatives, the prohibition law in Finland is certain to be considerably revised, even if not absolutely abolished. Popular opinion is undeniably growing in Finland on the prohibition question, and it will most probably take chief political interest very shortly.

Official statistics show that during every month last year arrests for infractions of the prohibition law increased in Finland to an extent exceeding even the biggest estimates. In Helsingfors alone 18,462 persons were arrested for drunkenness, against 1,382 in the previous year; 69,978 litres of contraband liquor were seized by the Customs officials, as against 19,644 the year before. Six hundred of the arrests for drunkenness were among women, whereas before prohibition drunkenness among women was very unusual.

Open flouting of the prohibition law is growing more flagrant throughout Finland. Although liquor is under Government control and every individual is entitled to purchase only a limited quantity, gin is being sold in ale bottles openly in every restaurant, heady Swedish punch is sold in similar bottles, while whiskey and sodas are sold in high, tall glasses.

I observed these sales myself when visiting Helsingfors recently. A new league for the revision of the Finnish prohibition law is being organised, with the war cry—"Sober ness without Prohibition." The new league is demanding the introduction of the Swedish Bratt system.

BIG SCOTTISH WHISKEY FAILURE.

A TRAGIC SEQUEL.

Our Edinburgh Correspondent writes:—Following the announcement of the great failure of Aitgen, Melrose and Co., Limited, Sir John Henderson Stewart, Bart., sole partner of Alex. Stewart and Sons, distillers, Dundee, drove in a motor from his business to Fingask Castle, Perthire, and shortly after entering his residence on Wednesday he was found dead in tragic circumstances.

Sir John was 48 years of age. He made a large fortune during the war, and was created a Baronet in 1920. He had embarked on a number of extensive transactions with Aitken Melrose, and recently became financially embarassed owing to the far-reaching effects of their failure. Other firms are expected to be involved.

POLITICAL NOTES.

FROM OUR POLITICAL CORRESPONDENT.

The Courts of Justice Bill is having a comparatively easy passage through the Senate in Committee. Over fifty amendments have appeared on the order paper, but so far very few have received the support of the majority of the Senators. Yesterday an amendment to limit the jurisdiction of the Circuit Courts in cases of contract and tort to £100, instead of £300, was defeated without a division.

Among the visitors to the Senate yesterday was Mr. C. T. Cramp, General Secretary of the National Union of Railwaymen. He was accompanied by Mr. Marchbank, president of the union, and Mr. T. B. Gill, President of the Railway Clerks' Association. Mr. Cramp, who was the strong man against the railway drivers' strike in Great Britain a couple of weeks ago, is not only a colleague, but a close personal friend, of Mr. J. H. Thomas, Colonial Secretary.

Mr. Cramp told me that the proceedings in our Second Chamber had made a most favourable impression on him. He expected to learn a good deal of the "Irish eloquence" he had read about, but instead he found a most business-like assembly. Clear thinking and concise language, he said, marked the debate on the Judiciary Bill. The people at Westminster, he added, could learn something in this respect from the Senate.

The Senate meets again to-day, and the Dail resumes on Tuesday next. Deputy Bryan Cooper has given notice that he will move on Wednesday next that all the documents produced at, and the shorthand report of, the whole proceedings of the Dail Committee on Broadcasting be published. The motion is sure to produce a lively debate.

THE NEW FORD.

AN ATTRACTIVE APPEARANCE

By OUR MOTORING CORRESPONDENT.

At a motor show in America the best stand was secured by Mr. Henry Ford. The promoters thought that it would contain a large array of exhibits, including not only finished cars, but specimens of the special appliances. They were surprised, even indignant, when the show opened to find that the only article in the stand was a battered "tin Lizzie." On the radiator was a card which bore the words: "It takes you there and brings you back."

There in a sentence we had the Ford policy. The chief object was to produce a trustworthy vehicle which could be sold for a modest sum. Now, so far as Great Britain and Ireland are concerned, at any rate, it has been enlarged, and the new models from the Ford factory at Cork combine an attractive appearance with the good qualities of their predecessors.

A few days ago, by courtesy of Messrs. R. W. Archer and Co., of 65 Lower Mount street, Dublin, I had an opportunity of inspecting and testing one of the new models—a five-seater touring car. Frankly, I was surprised. The "tinny" appearance which one usually associates with a Ford has disappeared, and the chassis has been lowered considerably. There is nothing cheap-looking about it.

The car is about five and half inches lower in build than any previous Ford model. The front axle has been re-designed and is three and a half inches lower than the one which has been in use since 1905. To suit the lower front axle, the consequent drop of frame and engine unit, the rear cross member has been dropped, thus giving springing space above the back axle.

The body is finished in smoke-grey, with figured imitation leather upholstery and cushions of a colour to match. The seating is considerably lower than before, and the doors have been re-designed. Wooden running boards, covered with linoleum and metal-edged, have replaced the old corrugated runners, while the radiator shell, headlight rims and other bright parts have been nickel-plated.

In appearance the new Ford compares favourably with many of the light British cars. The fact that it is virtually an Irish built car and that it is as trustworthy and cheap as ever should ensure for it an even greater degree of popularity in this country.

LARCENY AND POVERTY.

WHAT HASTINGS POLICE OFFICERS DISCOVERED.

Trouble and happiness came together yesterday evening to a small Hastings family, when Detectives Page and Knell, having arrested a man on a charge of petty larceny, went to his home to inform his wife. They found the wife ill with influenza, in abject poverty, and with an eight months old baby and another child aged three years to care for.

There was neither bedstead nor bedding in the room, and the woman told the detectives that she had had very little food for some days. On examining the cupboard the officers found nothing bevond a small quantity of tea.

Going out with the odd money they had upon them, they purchased coal, bread, butter, and other sundries and returned to the house, where they kindled a fire and prepared a meal for the family.

The man is to appear before the magistrates to-day.

NATIONAL BANK CLERKSHIPS.

Exam. announced for 7th May.

At the last exam., Nov., 1923, 15 of the 17 Students sent forward from SKERRY'S COLLEGE, 76 St. Stephen's Green, Dublin, were successful. BEST RESULT. Special Oral and Correspondence Classes now working. —(Advt.)

DUBLIN AND THE PROVINCES.

DUBLIN.

PORT AND DOCKS BOARD.—It was mentioned at the weekly meeting of the Dublin Port and Docks Board, yesterday, that there had been 96 applications for the post of assistant harbour master. A committee selected 12 candidates, and the Board reduced the number to six. The final selection will be made on February 28.

MARKET DAY SHIPMENTS.—In connection with the Dublin Cattle Market yesterday, the London, Midland, and Scottish Railway Company sent three steamers to Holyhead, the Burns Laird Line sent the Olive to Heysham and Maple to Greenock and Glasgow, and the British and Irish Company sent the Lady Kildare and Lady Wicklow to Birkenhead, the Lady Brussels to Preston, and the Lady Louth to Liverpool.

DUBLIN PEACE COMMISSIONER.—Mr. Eugene McGough, 86 North Circular road, Dublin, has been appointed a Peace Commissioner for the County of the City of Dublin. Mr. McGough formerly held the Commission of the Peace for Dublin, and was for some years one of the visiting justices at Mountjoy Prison, appointed by the Dublin Corporation.

HOUSEOWNERS' PROTECTION ASSOCIATION.—A meeting of the Dublin Sub-committee of the Irish Houseowners' Protection Association was held last Tuesday. The Secretary said that a number of branches were being opened this month in the city and country. The circulars had resulted in a whole-hearted movement for the establishment of centres for the forwarding of this movement. It was arranged that there should be meetings at 5 Leinster street, Dublin, every Tuesday night.

CONNAUGHT.

MAYO SHOOTING CHARGE.—Charles Dunleavy, Bohola, was at the Kiltimagh, Co. Mayo, Court on Wednesday further remanded on a charge of firing at John Dunleavy with intent to murder. Dunleavy said that he and others were preparing for a dance, and as they were "whistling in some of the boys" a number of revolver shots were fired forty or fifty yards away. The witness and another man crept towards the accused man's house, and saw two men in the road who fired further shots. The witness did not know the second man, but identified the accused man as one of them. He caught him by the caps and said: "Charlie, I know you."

WIFE DESERTION: SHARP SENTENCE. Charles Flanagan, Tulsk, was fined £25 and sentenced to six months' imprisonment at Roscommon for abandoning his wife and children. It was alleged that the defendant was formerly in the Royal Irish Constabulary and that he received a gratuity when he was demobilised. He went to Liverpool and wrote that he was afraid to go back to Ireland, as he would be shot. He contributed nothing to the support of his wife and children, who were left destitute.

ROSCOMMON TOWN COMMISSIONERS. —Roscommon County Council has assumed the duties of the Roscommon Town Commissioners at the request of the Local Government Department. This follows an inquiry held by a Department Inspector recently. A sub-committee, consisting of members of the County Council and representatives of the towns-people, has been appointed to conduct the affairs of the town.

LEINSTER.

PROPOSED ABOLITION OF R.D.C.'s.—Delvin, Co. Meath, Rural District Council has passed a resolution protesting against the proposed abolition of District Councils on the grounds that it took years of agitation against the British Government to establish the Rural District Councils; that the Rural District Councils are the only means of affording the people any voice in local administration; and that if the Rural District Councils are abolished the people will have no voice in the expenditure of local funds, and will not have any means of expressing their approval or disapproval of any public affairs. "We consider," the resolution continues, "the abolition is a retrograde step which will bring Ireland back 100 years; and we cannot see how the Government justifies their action, as we were led to believe that the people had won their freedom, Ireland being a Free State. If this drastic step is taken, where does government of the people by the people for the people come in?"

ABOLITION OF COUNCILS.—At a meeting of the Enniscorthy Rural Council on Wednesday, at which the proposed abolition of District Councils was discussed, a member said that complaints used to be made against the old Irish Parliamentary Party, but it secured some benefits for the people, whereas the present Government seemed to desire to take away. The Chairman, while disagreeing with abolition, said that by their conduct a great many Councils were abolishing themselves. A resolution of protest against abolition was passed.

LABOURER'S PENSION.—A labourer in the employment of the Tullamore Urban Council was granted a pension of 10s. a week, but the Local Government Board pointed out that there was no statutory authority for such payments. The Council, however, decided to pay the pension, and a letter was received by the last meeting of the Council stating that the attention of the Local Government auditor had been directed to the matter. It has now been decided to give the man light work at 10s. a week. A statement was made at the previous meeting that the man was not receiving health insurance benefit, but the law adviser said that this was incorrect, and that the man had been drawing the benefit.

NEWBRIDGE HOUSING SCHEME.—Newbridge Town Commissioners have received the sanction of the Local Government Department to raise a loan of £13,648 for a housing scheme. A sum of £1,272 will be taken from the rates, and the Government is making a grant of £2,176.

TULLAMORE INFIRMARY'S WASTE.—Complaint has been made to the Tullamore Urban Council that there is a shortage of water in the infirmary. The Council's engineer told the Council that the institution was getting 33,000 gallons a day, which must be twice as much as it would require, and that there must be internal waste.

RO. WEXFORD LAND VALUES.—Good prices for land have been realised in Enniscorthy district during the week. Eight acres at Rathnure were sold for £400, and fourteen at Rathfriland for £420. Both holdings are fee-simple, and subject to Land Commission annuities.

NORTHERN IRELAND.

PUBLICAN TO APPEAL AGAINST FINE.—Edward O'Neill, publican, Armagh, was fined £2 in the local court yesterday on a charge of supplying drink to Patrick Monaghan, who was charged with being drunk on licensed premises, and was fined 10s. For the defence, O'Neill said that Monaghan was quite sober, and that he supplied him with a bottle of stout. Patrick Monaghan strongly denied that he was drunk. John Lennox and John M'Geown swore that Monaghan was perfectly sober. It was intimated that there would be an appeal.

BELFAST GUARDIAN'S DEATH.—Mr. Frederick T. J. Hall, a member of the Belfast Board of Guardians, died suddenly in his home, 3 St. James's street, Belfast, on Wednesday. Mr. Hall conducted a carrying business in Corporation street. He was interested in horses and farming, and was a familiar figure at shows. He had been a member of the Board of Guardians for four years, and was a member of several committees.

UNSTAMPED INSURANCE CARDS.—Mrs. O'Doherty, Newton Park, Wicklow, was fined £5 and £1 1s. costs at the local court for failing to pay the weekly Insurance Act contributions for a workman, and was ordered to pay the arrears; and £5 and £1 1s. costs for a similar failure in respect of another employé, and ordered to pay the arrears that had accumulated during the last two and a half years. The total amount involved is £14. The State Solicitor pressed for a substantial penalty, and said that the defendant had given considerable trouble.

MUNSTER.

TIPPERARY TOWN CLERKSHIP.—The Local Government Ministry has informed Tipperary Urban Council that no useful purpose can be served by complying with the Council's request to supply the names of the candidates who failed at the recent examination for the appointment of Town Clerk. In the interests of the candidates themselves, it was not desirable to disclose their identities. Mr. P. McCarthy said that the candidate placed third on the list had better works in accountancy, arithmetic, and English, but not in Irish, than the two candidates who had qualified. These first three subjects were more important for the conduct of the Council's business than Irish. He proposed that the Local Government Board be asked to give the name of the third candidate. The resolution was adopted on the chairman's vote. It was decided to get the opinion of the Council's law adviser in the matter.

UNPROTECTED QUAYS.—At an inquest into the death of a man named O'Brien, who fell into the Suir at Clonmel quay six weeks ago, and whose remains were found at Kilsheelan, it was stated that there was no protection along the quays in Clonmel. A Civic Guard sergeant said that the place was a regular death trap. The jury found a verdict of death, and called the attention of the Clonmel Corporation to the grave public danger caused by the absence of any protection whatever on the quays, and also to the absence of any life saving apparatus. The foreman said that if nothing was done and another fatal accident occurred a verdict of wilful murder against the Corporation should be found.

CORK AMALGAMATION SCHEME.—At a meeting of the Midleton, Co. Cork, Urban Council, a discussion took place regarding the proposed establishment of a cottage hospital at Midleton instead of a home, as had been sanctioned by the Local Government Department. The Council decided to appoint a deputation to attend the next meeting of the Cork County Council to urge that the original proposal for a home should be adopted.

CANDLE IN BOTTLE AS LAMP.—A man was fined 1s. and costs at Castlemartyr, Co. Cork, for failing to have a light on his cart. His "lamp" consisted of a candle in a bottle, which, he maintained, was sufficient to comply with the Act.

NO STATE AID FOR HOUSING.—In a letter to the Midleton, Co. Cork, Urban Council in reference to an application for financial aid to build additional houses, the Minister for Local Government states that it is not anticipated that the Government will provide State assistance to municipal authorities to promote new schemes under the Housing of the Working Classes Acts.

ULSTER.

STABANE PHOTOGRAPHED.—The Strabane police are anxious to hear of two photographers who visited the town last December and did good business. They carried large cameras, and during their visit, which lasted several days, they canvassed shops and houses. Their elaborate business cards stated that they represented a photograph studio, with headquarters in Glasgow, and that their motto was "punctuality and efficiency." Orders for photographs of persons and buildings "poured in on a grand scale," says our correspondent, in some cases shop hands were paraded in front of shop windows, grouped by the photographers and presumably photographed. The photographers collected a substantial deposit—from 10s. to 30s.—on each order, and gave well-printed receipts, stating that the photographs would be delivered within ten days. Then they went away. The photographs have not been received yet, and letters addressed to the studio in Glasgow have been returned through the dead letter office.

RATEPAYERS CALL FOR ECONOMIES. —Solicitors acting for a Committee representing some of Monaghan's ratepayers, have written a letter to the Urban Council, in which they call on it to take steps to reduce expenditure. The letter pointed out that the County Council labourers were paid £1 10s. a week, and that the Council Inspector, for performing similar duties, received £2 7s. 6d. The letter asked for a return showing the wages, salaries, and allowances paid to all employés. The Council has appointed a Committee to go into the whole question of expenditure.

MASKED RAIDERS IN MONAGHAN.—Two masked men on Tuesday night called at the small shop of Mr. Mulligan, Descart, Newbliss, Co. Monaghan, who lives alone, and demanded admittance, stating that they were Civic Guards and wanted to be supplied with cigarettes. They were admitted, and searched the house for money, taking with them 24s. Miss Mulligan's house was raided on a previous occasion, when a considerable sum of money was taken. Since then she has hidden her money.

Owing to the prevalence of an influenza epidemic in Boyle and district the schools in the town have been closed.

The Postmaster-General, in response to complaints made by the Tullamore Urban Council about the delays and inconvenience at Tullamore Post Office, has stated that the postal counter staff has been strengthened.

Carrick-on-Shannon No. 2 Council has decided to take no part in the conference to be held in Dublin in regard to the proposed abolition of district councils, as it believes that nothing will materialise from it to stop the scheme.

Our Londonderry Correspondent says that Kate Callaghan, Kilmacrennan, Co. Donegal, has been arrested on a charge of wilfully murdering a baby by throwing it out of a railway carriage between Strabane and Raphoe.

The death has taken place in Clonmet at an advanced age of Mrs. Long, widow of the late Mr. James J. Long, formerly editor of the *Clonmel Nationalist*, and mother of Mr. B. J. Long, the present editor, and of Mr. Valentine J. Long, journalist, New Ross.

THE IRISH CATTLE TRADE.

GREAT LOSSES THROUGH DEFECTIVE TRANSPORT.

PROPOSED REMEDIAL MEASURES.

The North of Ireland Cattle Traders' and Stock Owners' Association, at a meeting in Belfast, discussed the present position of the cattle trade. Several suggestions were made with a view to improvements in the industry by Mr. J. A. Sinclair, President of the Glasgow Cattle Trades' Association, and Mr. John P. Cuffe, President of the Irish Stock Breeders' and Cattle Breeders' Association.

Mr. J. A. Sinclair said that the deputation from Scotland had been deeply impressed by the keenness of the officials connected with the cattle trade in Ireland to have their grievances remedied. The reason why the deputation had come to Ireland was because from reading newspaper reports they received the impression that the people in this country did not fully understand the conditions connected with the transit of their cattle, and that the Government departments were adopting a certain attitude because of statistics they had in hand.

Time and again they in Scotland received cattle from Ireland with their whole sides torn out and their ribs bare. This kind of injury to Irish cattle involved a loss of about a million pounds per annum to Irish producers, because when buyers across the water found Irish cattle very much bruised they went back to the markets resolved to pay less for cattle from Ireland. While stick marks were prominent on almost all Irish cattle, the beasts purchased from other sources were without a single stick mark, and were clear of bruises. Of course, the latter cattle had no sea journey to make, but there was no reason why Irish cattle should not be sent safely across the Channel, because the Canadian cattle received in Scotland were in the same good condition as those obtained in their own Scottish markets. He attributed the cause of the bruising of Irish cattle mainly to the mixing of the animals at the lairages and loading stations, where polled and horned cattle were placed together. Wherever this policy was adopted the horned animals butted the others to make room for themselves, and as a consequence great damage was done.

The question of drovers was another important point in the transit of cattle, and he strongly recommended that Irish traders should adopt the scheme ruling in Scotland, where all casual drovers were licensed, with the exception of the owners' men. He considered this a practical proposition, and one which would tend to minimise the cruel treatment of the animals, because when drovers were licensed they would naturally take greater care of the cattle. Referring to the Belfast lairages, Mr. Sinclair said that conditions there were ideal, and were better than those in Dublin; but he suggested that sand or litter of some sort should be laid on the concrete, so as to prevent the animals from falling.

In connection with the shipping of cattle, Mr. Sinclair said that it appeared that the animals were kept waiting at the Irish docks while the ship's ordinary cargo was being put aboard. The cattle were then rushed on, and consequently they suffered considerably. He pointed out that cattle should be packed on board with their heads facing the one way, as the head to tail method resulted in injury to the beasts. There was no doubt that within the last twenty years the breeding of Irish cattle had improved tremendously, so that cross-Channel markets were getting any amount of small bond, fine grained animals; but this fact only made the present state of affairs more serious. Mr. Sinclair spoke of the interest taken in the cattle trade by the Canadian Government, and mentioned that each boat leaving Canada with cattle had on board a veterinary surgeon to see that the animals were well looked after. They in Scotland, however, preferred the Irish cattle, because they were finer in the grain than those from Canada, and, therefore, it was a pity that, owing to depreciation of the Irish beasts through ill-usage, up to 4½d. per lb. less was paid for them than for cattle of inferior quality. The million pounds per year lost by the Irish producers might easily be saved and devoted to the further development of the industry in Ireland.

CO-OPERATION OF NORTH AND SOUTH.

Mr. John P. Cuffe, President of the Irish Stock Breeders and Cattle Breeders' Association, thanked the chairman for the welcome extended to the deputation from the Irish and said he was in thorough agreement with all that had been stated by Mr. Sinclair. It rested with Irish cattle-traders to have the condition of affairs remedied. He spoke of behalf of all the members of his association when he said that the treatment meted out to cattle in Ireland was disgraceful. They had been agitating for years in this and other directions, but the conditions had become worse, with the result that their live stock trade was absolutely hopeless in so far as transit facilities were concerned. From the time the cattle were despatched from the fair to the port of embarkation it took twelve hours, but in pre-war days they could get the cattle shipped in six hours. He agreed with the suggestion that drovers should be licensed. Most of the bruises and marks on cattle were due to their handling by the drovers.

There was no supervision over the drovers in Dublin. Cattle were being beaten inside out, and all that was the fault of the traders, who hitherto had not given this matter proper consideration. They had associations in different parts of the country, and it was the duty of members of those organisations to endeavour to get the Governments of the North and South to take the matter up at once. The loss resulting from the present condition of affairs was probably about a million pounds a year, and that came out of the producers' pockets.

Continuing, Mr. Cuffe said that the main object which the Southern deputation had in coming there was to put forward their views with regard to foot-and-mouth disease across the water. In the last month or six weeks the disease had abated a little, but what took place when it was at its height had proved a very serious matter for all interested in the trade. If it continued to any great extent there would be no cattle sent to Great Britain.

The Southern association wished to invite the traders from the North to meet and devise some means to overcome the existing conditions. They might have the disease in Ireland later on, and it was "up to" the traders to act immediately. (Hear, hear.) Some men might be living in the hope that the British Government would indemnify the Northern traders, but that would not happen, and they in the Free State wished to work in harmony with the traders in Northern Ireland in regard to the improving of conditions. (Applause.) No matter what boundary lines existed, they were determined to co-operate in Southern Ireland by legislation, provided that Northern Ireland was prepared to bring in similar legislation. The Southern association did not desire to act without the co-operation of the Northern association except they were forced to do so.

Mr. Sinclair and Mr. Cuffe were cordially thanked for their addresses.

NEWS IN BRIEF.

At the resumed inquiry yesterday into the Bradford mill disaster, Mr. Walter Jackson, architect and surveyor, who inspected the mill for the Coroner, said that the building was a substantial one. Four of the supporting cast-iron pillars in the basement were broken, and the foundation stone of the pillar which was supposed to have given way was broken straight across. The disaster, he said, was caused by water undermining the foundation of one of the pillars.

FISHING BOAT SUNK.—Whilst fishing near Sandgate late last night, the French fishing vessel G 678 was run into and sunk by a Dutch pilot cutter. The crew were saved.

GOVERNOR OF JERSEY RESIGNS.—Sir William Douglas Smith has tendered his resignation as Lieutenant-Governor of Jersey. He stated, in an interview yesterday, that his reasons were purely personal.

EX-PREMIER'S LECTURE TOUR.—Mr. W. M. Hughes, the Federal ex-Prime Minister, sailed from Sydney yesterday by the s.s. Makura for America, where he will deliver a series of lectures on Australia.—(Reuter.)

DESPONDENT WOMAN'S SUICIDE.—A verdict of suicide was returned at the inquest yesterday, at Whitley Bay, on Mabel Olive Hopper, the authoress, who wrote under the name of Queenie Scott Hopper. It was stated that she had been depressed since her mother's death. The body was found in a locked room with the throat cut, and a razor clutched in the right hand.

DIED ON HOLIDAY TRIP. — Intimation was received in Arbroath, yesterday, of the death at York, while journeying South, of Sir Francis Webster, senior partner of the firm of Messrs. Francis Webster and Sons, spinners and manufacturers, Arbroath. Sir Francis, accompanied by his daughter and brother, was making a holiday trip to Madeira. Heart failure was the cause of death.

JUMPED THROUGH WINDOWS FROM FIRE. — William Forcett, his wife, Lily, and two other occupants of a house in Driffield street, Sheffield—Gwendoline McKeng and Fred McKeng, mother and son—narrowly escaped being burned to death early yesterday morning, following an outbreak of fire, which compelled them to jump from the windows in order to save themselves. All four were injured, three being detained in hospital.

MURDER AND SUICIDE.—At the inquest at Morpeth last night on George Percy Gray, his wife, and their twelve year old daughter, who were found dead at their home, it was stated that the police on entering the house found the girl's body almost decapitated, and the wife dead with her throat cut. The man's death was due to gas-poisoning. A verdict of murder and suicide, while of unsound mind, was returned against Gray.

LONDON CLUB "STRUCK OFF."—Summonses were heard at Bow street, London, yesterday in connection with Lamb's Club, Cranbourn street, Leicester square. Anthony Guariento and Edward Marris, the proprietors, were summoned for supplying intoxicating liquor during prohibited hours. They were fined £50 and £30, respectively, on each of six summonses, with £5 costs on each summons. The magistrate also struck the club off the register, and disqualified the premises for use as a club for six months.

GENERAL GRANTED DIVORCE.—In the London Divorce Division yesterday, Brigadier-General Legge was granted a decree nisi in his petition for divorce from his wife, Rose Eleanor Legge, on the ground of adultery. He is to have custody of the children other than the eldest son. In the course of her final speech to the jury, the respondent declared that her husband had attained his present high rank in the Army through her efforts and influence, but Mr. Justice Hill said that no one would attach any importance to statements of that kind.

POOR LITIGANTS' FACILITIES. — The Lord Chancellor has requested the Committee appointed by Lord Cave in July last to inquire into the working of the Poor Persons' Rules in the High Court to continue its investigations. His lordship intends to conduct a similar inquiry into the position of the poor litigant in the petty sessional courts. Mrs. Philip Snowden has been appointed to the vacancy on the Poor Persons' Rules Committee created by the resignation of Mr. W. W. Leach, M.P., on his appointment as Under Secretary to the Air Ministry.

BROADCASTING.

To-day's Programme.

[In view of the Postmaster-General's decision to grant licences for the use of wireless receiving sets in the Free State, we have arranged for the daily publication of the broadcasting programmes which are issued from the principal centres in Great Britain.]

The letters "S.B." in these programmes signify a simultaneous broadcast from the station mentioned

LONDON (Call 2 L.O. Wave 365 metres.)

3.30-4.20—Concert—The Wireless Trio, and Gale Gardner (tenor). 5.0—Women's Hour—"Wives Who Never Go Out," by Olga Somech. The Wireless Tipo. "Pearls and Pearl Fishing," by Aubrey Jones. 5.30—Children's Stories—"The Magic of the Snowdrops," by Marion Heurson. Songs by Uncle Rex. Uncle Jack Frost's Wireless Yarn. 6.15-7.0—Interval.

7.0—Time Signal and News Bulletin. S.B. to all Stations. G. A. Atkinson: "Seen on the Screen." S.B. to all Stations. News and Weather Forecast.

7.30—Musical Comedy Memories. The Wireless Orchestra—March from "The Merry Widow" (Lehar); overture, "The Arcadians" (Monckton); melody, "Sail Ships" ("The Rebel Maid") (Phillips). Hayden Coffin (baritone), "The Desert Patrol" (Carrington); "Jack's the Boy" ("The Geisha" (Jones); selection, "San Toy" (Jones); value on melodies from "The Kiss Call" (Caryll). Fred Gibson (humorist) will be interrupted by Nance Haines (Three Dances from "Hullo America" (Finck), Hayden Coffin (tenor), "Song of My Heart" ("Dorothy") (Cellier); "Tommy Atkins" ("The Gaiety Girl") (Jones); melodies from "Veronique" (Messager); two-step "Non-stop Dancing" ("The Beauty Prize") (Kern).

9.15—Mr. Cecil J. Allen, A.M.Inst.T., "Safety in Railway Travel." 9.30—Time Signal and News Bulletin. S.B. to all Stations. Local news and weather forecast.

9.45—Symphonic Poem, "Les Préludes" (Liszt). Nance Haines (comedienne) will be interrupted by Fred Gibson. Ballet Music, "Faust" (Gounod).

10.30-closing down—Announcer, R. F. Palmer.

BOURNEMOUTH (Call 6 B.M. Wave 385 metres).

3.45—The "6BM" Trio, Allan Franklin (solo piano), Reginald S. Mount (solo violin). 4.45—Women's Hour. 5.15—Kiddies' Hour. 6.15—Dinner Hour. 7.0—Weather. W. Woodhouse, A.C.P., "Among the Stars." 7.0—News. S.B. from London. G.A. Atkinson. S.B. from London. Local news and weather forecast. 7.30-7.45—Interval. 7.45—Instrumental Night. Cyril Scott, Featherstone on "Italian Opera." 8.0—The Wireless Augmented Orchestra. Conductor, Capt. W. A. Featherstone. Overture, "Semiramide" (Rossini). 8.15—Bert. Kellaway (tenor)—"Ecco Ridente in Cielo" ("Il Barbiere di Siviglia") (Rossini). 8.25—Selection from "Magiacel" ("Leoncavallo). 8.40—Dorothy Street (soprano)—"Vissi D'Arte" ("La Tosca") (Puccini); "Saper Vorreste" ("Un Ballo in Maschera") (Verdi). 8.50—Bert. Kellaway—"Lamento" ("La Giocanda") (Ponchielli). 9.5—Bert Kellaway—"Tombe Degli avi Miei" (Bonicetti); "Era Poco a me Ricevero (La Boheme") (Leoncavallo); "Lammermoor" (Donizetti). 9.15—Ballet music, "Sicilian Vespers" (Verdi). 9.30—News. S.B. from London. Local news and weather forecast.

9.45—Dorothy Street—"Una voce poco fa" ("Il Barbiere di Siviglia") (Rossini); "One Fine Day" ("Madame Butterfly") (Puccini). 9.55—Bert Kellaway—"E Lucevan le Stelle" ("La Tosca") (Puccini); "Vesta la Giubba" ("Pagliacci) (Leoncavallo). 10.5—Excerpts from "Madam Butterfly" (Puccini). 10.15—Close down. Announcer, Bertram Fryer.

MANCHESTER (Call 2 Z.Y. Wave 375 metres). 2.30-4.30—Concert: Marian Lambert (soubrette) Ada Bowker (contralto), Albert Evans (tenor), C. W. Coop (bass). 5.0—Women's Hour. 5.20—Farmers' weather forecast. 5.25—Children's Hour. 7.0—News. A. Hinson. S.B. from London. Local news and weather forecast.

8.0—The "2ZY" Orchestra—March, "On the Quarter Deck" (Alford); overture, "Opéra Bouffe" (Einck), Doris Barrow (soprano)—"Smile of Spring" (Fletcher); "One Morning Very Early" (Sanderson). Mr. Carlton on British Film Weeks. Klinton Shepherd Chase—"The Watchman's (Squire). "Tommy Lad" (Margetson); suite, "Yankiana" (Thurban). 8.45—T. A. Coward, M.Sc., on "Early Flowers and Bird Songs."

9.0—Doris Barrow—"Villanelle" (del Acqua); "Thoughts Have Wings" (Liza Lehmann); selection, "Carmen" (Bizet). 9.30—News. S.B. from London. Local news and weather forecast. 9.45—Klinton Shenherd—"The Late Player" (Allitsen) "The Gay Highway" (Drummond). Selection, "A Musical Switch" (Alford). 10.10—W. F. Bletcher (Examiner in Spanish to the Union of Lancashire and Cheshire Institutes); Spanish Talk. 10.30—Close down. Announcer, Dan God

BURDEN OF RATES IN FREE STATE.

GRANTS-IN-AID FOR HARD-PRESSED COUNTIES.

FARMERS WANT STATE CENTRAL FUND.

Some important points concerning local rates and administration were discussed yesterday at a National Conference of the Irish Farmers' Union, held at 37 Upper Fitzwilliam street, Dublin. Sir John Keane presided, and there was a representative attendance.

Sir John Keane moved:—"That in view of the fact that in many counties local rates, since 1919, have, owing to war conditions, been considerably in excess of what would have resulted under normal conditions, this meeting calls upon the Government to make a grant from the Central Funds to meet such excess expenditure; and, further, that, on given cause being shown, an inquiry be held into the case of each county to determine the amount of the grant-in-aid applicable to any given case."

In putting the resolution, he asked the Conference to take the discussion under two heads—in reference to the past, and any proposals for the future. In regard to arrears, he felt the only possible and dignified course was to pay them, as no Government could carry on unless they were paid. For some years past the local machinery had been used for purposes other than its proper purpose—for "war" or political purposes—and increased expenditure had been incurred. People were elected to local bodies who would not have been elected in normal times. It was an accepted principle when "war" or excessive expenditure had been incurred a Central Fund should bear the expense, and not the local authorities. There were differences in individual counties. No case could be made out to justify bad administration, but there were exceptions in some counties, and the Government should be asked to make an inquiry into the case of such cities. Where excessive expenditure had been proved, a grant from the Central Fund should be given to relieve the rates for the year. He would further suggest, if the resolution were adopted, that the Government should be asked to receive a deputation on the matter.

Colonel O'Callaghan Westropp formally seconded the motion.

TWO POINTS OF VIEW.

Mr. P. Baxter, T.D., said that they could look at the resolution from the point of view of ratepayers in counties where there was maladministration, as well as the point of view of ratepayers in a county where there had been no maladministration. There were only about four counties where they had bad administration; but, on the other hand, there were at least 20 counties where there was no cause of complaint. Sir John Keane's motion would put ratepayers in certain counties in the position of being benefited through not having gone in and taken the risks that the people took in other counties.

Mr. Phelan said that in Kildare they collected rates all during the war period and taxed ratepayers to the utmost. It would be unfair that they should be asked to contribute to a subsidy to people who had not been taxed.

Mr. J. J. Ham (Westmeath) said that agriculture was at present taxed beyond what it would bear.

Mr. Broughan (Carlow) said that it was not fair to counties which had paid up that they should be asked to pay further.

Mr. McGrath (Kilkenny) said that the rates were high in Clare because in that county they had stood up against the British, and it would be unfair if the present Government did not help them out now.

Colonel O'Callaghan Westropp said that the Central Fund in the Free State corresponded with the Consolidated Fund in Great Britain. This had nothing to do with the arrears of rent. Those counties which had suffered most in the struggle would benefit most by the suggestion. He thought there should be a Government inquiry into this matter, so that each county would get a grant out of a Central Fund in proportion to what they had suffered.

The resolution was carried by 22 voter to 8.

RESTRICTION ON RATES.

Mr. W. J. Foley (Cork) proposed the following resolution:—

"That until such time as in the opinion of the Oireachtas the economic condition of farming improves, County Councils be restricted in the levying of rates to 20 per cent. of the 1913-14 standard. That the total levy be allocated in the same proportion as in that year to the different services for which the levy is made.

The public, he said, must recognise that expenditure in the country must be limited to what the farming industry could bear. Farming, as admitted by the Minister for Home Affairs, supplied between 70 and 80 per cent. of the income of the country. The income of the farmer at present might be roughly calculated at 20 per cent. higher than in 1913-14, and his outlay had now probably increased by 100 per cent. If there were no adjustment in the spending departments the farmers would soon have a total collapse.

Colonel O'Callaghan Westropp said that in his county, wages, which were 9s. in 1913-14, were now 51s. The road services cost them £21,000, as compared with the present figure of £60,000. These things could not go on. No farmer in County Clare had made a profit in the last two years.

Mr. Conlan, T.D., said that it would not be fair to limit the newly-elected public bodies to a margin of 20 per cent.

Colonel C. M. Gibbon, Wexford, thought it would be a reasonable proposition to ask that no rates be struck until after the local elections.

Mr. Phelan (Kildare) moved as an amendment that the figure be raised from 20 to 50 per cent.

This was supported by Mr. P. Conlan, T.D., and supported by Senator Linehan and Mr. Baxter, T.D., who considered that it would be more practicable if they accepted the resolution in principle, but without any stated figure.

Mr. Fahy moved an amended resolution to the effect that the percentage be fixed by a Government Financial Committee, which was adopted.

Colonel C. M. Gibbon moved that the Government be requested to produce their proposals for the new Local Government Bill without delay. He said that the Farmers' Party had real grounds for bringing pressure to bear on the Government in this matter.

Mr. Ham (Westmeath) seconded the resolution, which was passed unanimously.

After some discussion on a motion by Major Fagan (Leix), the following resolution, proposed by the Chairman and seconded by Mr. Baxter, T.D., was adopted:—

"That before further heavy expenditure be incurred on the main arteries of traffic, the Government be asked to decide on a national policy in respect of a contribution from the central funds towards such expenditure."

It was pointed out by Major Fagan that whilst he could get goods from Dublin by road much cheaper than by rail, it was at the expense of the ratepayers, who had to pay for the wear and tear to the roads.

Mr. Conlan, T.D., thought that the main roads offered competition to the railways, and it would be bad policy if they did anything to do away with that competition.

UPKEEP OF ROADS.

On the motion of Mr. Conlan, T.D., seconded by Mr. Phelan, the following resolution was adopted:—

"That we call on the Government, in view of the national importance of maintaining the main roads of the country in a state sufficient to bear the greatly increased and daily increasing heavy motor traffic, to constitute these roads as national thoroughfares, to be maintained out of Government funds. We would point out that a great proportion of local rates is at present being spent on road surface and construction."

Mr. Conor Hogan, T.D., proposed that "to assist agricultural solvency, on which the financial stability of the Free State depends, we call on the Government to embody in its next local government legislation provisions ensuring that salaries, pensions and superannuations generally, shall be periodically revised with reference to the scale which prevailed in 1913-14; with further regard to the relative capacity of the ratepayers to pay, and of the index cost of living figure at the time of each revision."

Colonel O'Callaghan Westropp seconded the resolution, which was adopted.

Mr. J. Conlon, T.D., proposed a resolution which had already been adopted by the Athy Rural District Council, to the effect that the proposal to abolish rural district councils was a retrograde step, and calling on the Government to declare its intentions.

Mr. Phelan formally seconded.

Mr. Morris (Mayo) opposed the abolition of district councils. If the councils were dissolved they would be getting men with fat salaries down from Dublin. He contended that district councils should be maintained, but with smaller numbers.

Mr. O'Connell (South Tipperary) said that in his county they were in favour of the abolition of the district councils.

Mr. Flynn (Waterford) also spoke in favour of their abolition.

Mr. Phelan said that, whilst he was in favour of the retention of the district councils, there should be some amendment as to their duties.

The resolution was declared carried by 19 votes to 15 on a show of hands.

A vote by counties was then demanded, and resulted as follows:—For—Clare, Cavan, Westmeath, Kildare, Longford, Mayo, Leix, Offaly, Meath, and Wicklow. Against—Waterford, Tipperary (South Riding), Carlow, Cork, Wicklow, Dublin.

The following were appointed as a deputation to the Government:—Sir John Keane, Colonel O'Callaghan Westropp, Messrs. Baxter, T.D., Conlan, T.D., and W. J. Fahy, Messrs. Heffernan, T.D., P. D. Burton, and Dickie were appointed as substitutes.

We will send to you FREE a beautiful Box containing delicious Chocolates in exchange for 20 complete labels taken from 1lb. tins of

Van Houten's COCOA

—the cocoa that is BEST & GOES FARTHEST.

Send labels with your name and address to VAN HOUTEN, Ltd., Dept. C, Cocoa House, City Road, London, E.C. 1.

TO-MORROW'S RUGBY INTERNATIONAL AT BELFAST.

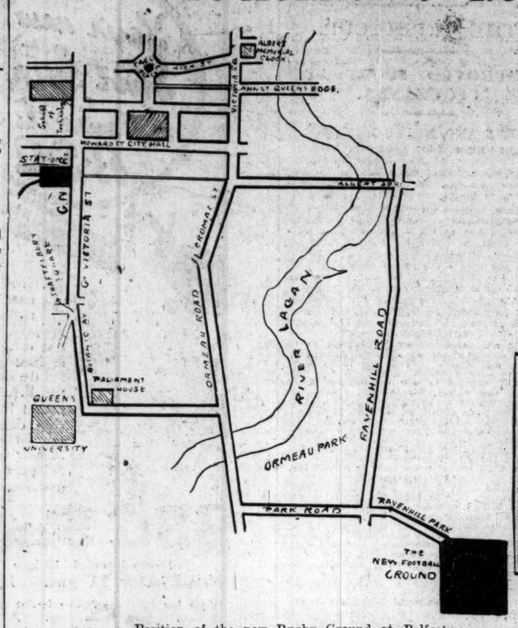

Position of the new Rugby Ground at Belfast.

A View taken yesterday of the Grand Stand at the new Ground at Ravenhill Park, where the Ireland v. England Rugby International will be played to-morrow.

B. S. Chantrill (Bristol). C. S. Conway (Cambridge). R. Cove Smith (Cambridge). H. C. Cachemaille (Percy Park). C. K. T. Faithful (Harlequins).

A. T. Young (Cambridge). E. Myers (Bradford). H. P. Jacob (Oxford). A. F. Blakiston (Liverpool).

W. Luddington (Devonport). L. J. Corbett (Bristol). W. W. Wakefield (Cambridge). A. T. Voyce (Gloucester).

Group of the Delegates at the Conference of the Irish Farmers' Union in Dublin yesterday.

Some of the Spectators at the Irish Cup Coursing Meeting.

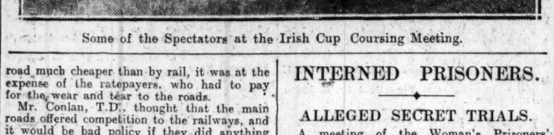

Dublin Cattle Market Salesmen who attended the Annual Meeting in Dublin

SACKVILLE STREET RUINS.

FURTHER COMPENSATION AWARDS.

RECORDER ON URGENCY OF REBUILDING.

During the hearing of the Sackville street claims for compensation yesterday, the Recorder of Dublin said that he would continue to hear those applications in preference to all others, and would hear of no suggestion of delay from the Board of Works. The Board had plenty of time, apparently, to deal with the applications, and if there was any hesitation on its part he would go ahead with the business himself.

He thought that it was essential, in the present condition of affairs in the city, that the rebuilding should commence at once, and, so far as he was concerned, he would hasten it as much as possible.

CATHOLIC TRUTH SOCIETY.

In awarding £17,253 to the Catholic Truth Society, his Lordship said that the Society had acted fairly in the case, and people who acted in an honest manner should be met in a generous way.

Mr. Lardner, K.C., opening the case for the claimants, said that the Society had been in existence for the last twenty-five years. It was started as a small organisation to provide cheap Catholic literature. The result of the fire was that the building was entirely gutted and the Society's records utterly destroyed. The total amount claimed was £37,692. Of that sum, the amount first claimed in respect of the premises was £14,003, but the Committee decided subsequently that a cheaper building would answer their needs, and so they had reduced the item to £9,000.

Mr. F. O'Reilly, an executive officer of the Society, said, in reply to Mr. Lardner, that his Committee had decided that a building less elaborate than the old one would do for the Society. After consideration, they had agreed that £9,000 would be the very lowest sum they could accept.

Evidence regarding the nature of the work to be carried out in connection with the new premises was given by Mr. M. J. Cullen.

Mr. T. Sullivan, K.C., attending on the instructions of the Chief State Solicitor, suggested that £8,000 would be sufficient; that sum to include both building and fittings.

The Recorder allowed £8,000, the two parties consenting, and the further claim in respect of stock, furniture, blocks and records was then gone into.

Dealing with the item £5,678 17s. 7d. for lost records, Mr. Lardner said that the account books and all records of the Society's creditors had been lost. In addition they had lost the list of their subscribers, a list which had been in course of compilation for twenty-five years, and included names from all parts of the world.

The Recorder pointed out that he could not allow for the records, as there was a provision against it in the present Act. On the whole claim, however, he would award £17,253.

SIR JAMES MACKEY AND CO.

His Lordship awarded £20,360 to Sir James Mackey and Co., seedsmen, for the destruction of their premises in Upper Sackville street.

The amount claimed was £34,000. Some items which, the Recorder said, he could not allow for were struck out, and the claim was reduced to £26,876.

Serjeant Hanna, K.C., for the claimants, said that the firm of Mackey and Co. had been established in 1777. After the destruction of their premises in July, 1922, they erected a temporary building in which to carry on business.

Mr. Raymond Judd (of Messrs. Battersby and Company) estimated the value of the premises as they were immediately before destruction at £14,000, on the basis of fee simple, and, assuming their reinstatement, estimated the figure at £15,400.

The estimate of the State valuer was £12,647.

For the premises his Lordship allowed £12,500 and for fittings £2,850; other items in the claim to be a matter for agreement. The applicants, he said, had put forward a *bona fide* and straightforward case.

DAWSON STREET HAVOC.

An award of £8,000 was made to Messrs. Dickson, seedsmen, of Dawson street, who claimed £30,000 for damage caused to their premises by a bomb explosion, and for loss sustained through armed raids.

Mr. Serjeant Hanna, for the applicants, said that the injury caused to the premises by an explosion next door was a small matter. On the 10th March, 1921, however, armed men raided the warehouse and took away all the firm's books and invoices. In May a fine of £100 was imposed on Messrs. Dickson, and after the Treaty, in December, 1921, they were ordered to close their bank account, and were fined a further £200.

On the 11th April, men, who claimed to be from the Northern Boycott Department of the I.R.A., came to the warehouse and removed all the ledgers, letter books, account books, and all records appertaining to the business. In addition, they closed up the whole concern, and business was suspended until the 15th June, 1923.

The Recorder said that he thought the firm should be generously dealt with. It was extraordinary that a firm which had no more to do with what was going on in Belfast than they had to do with Mars should find their business ruined, and fines imposed by unlawful authority. He believed that the men now in control of the ship of State would like to see fair play given to the firm.

INFANT'S DEATH.

YOUNG MARRIED COUPLE SENT FOR TRIAL.

In the Dublin Police Court yesterday, before Mr. Lupton, K.C., a young married couple, Edward and Rosanna Gargan, were charged with causing the death of their infant child by neglect. The child died on January 23 at 8 Upper Gardiner street.

In the magistrate's opinion, there was evidence of criminal negligence, and he accordingly sent the case forward for trial.

It was stated in the evidence that the baby was left in a room with the door locked, while the parents went shopping, and later went to a cinema. The parents were absent from the room for four hours, and on their return they found the baby dead.

Mr. Lupton remarked that even a little eight-year-old girl in the tenements, left in charge of children, would know that it was wrong to leave a baby unattended in a locked room.

A passenger train leaving the station of Fontenay-Tresigny (Seine-et-Marne Department) was sent into a siding by an error in the setting of the points, and came into collision with some goods wagons. Eight persons were injured.

INTERNED PRISONERS.

ALLEGED SECRET TRIALS.

A meeting of the Woman's Prisoners' Defence League was held last night in the Mansion House, Dublin, to protest against alleged secret military trials and heavy sentences on interned prisoners whose releases were expected.

Mrs. Despard, President of the League, occupied the chair. She said that they were acting as watchmen, and doing everything possible to find out what was happening to the prisoners of war in the jails and internment camps, and their desire was that these things should be known to the whole country. There were one thousand prisoners interned, and information had come to them that trials had been, and were being, held in secret.

Madame MacBride said that resolutions were to be submitted condemning all secret trials, and demanding that the trials of all individuals should be public.

Mr. O'Sheehan proposed the resolutions, which were adopted.

NO SECRET TRIALS.

The *Irish Times* was officially informed yesterday that there are no "secret military trials" of political or other prisoners. Such forms of trial were in existence twelve months ago, or more, when military courts ordered imprisonment for periods up to fifteen years.

The case of every prisoner sentenced by these courts will be reviewed by the civil judges set up under the Indemnity Act of last year. Every case will come up automatically, so it is not necessary for the individual prisoner to make application for such review.

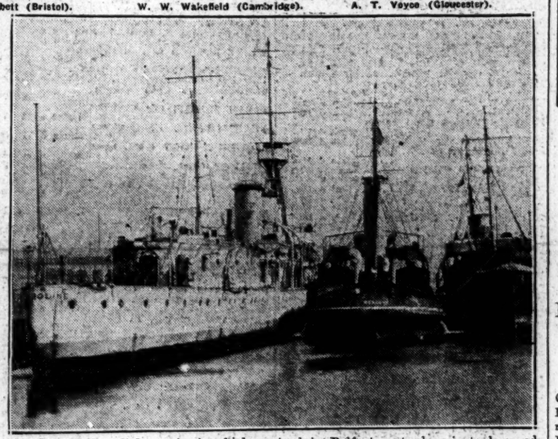

H.M.S. Caroline (light cruiser), which arrived in Belfast yesterday, is to be used as Training Ship for the newly-formed Branch of the Royal Naval Volunteer Reserve in Ulster. The picture shows H.M.S. Caroline, with tug and oil tanker, at the South end of Musgrave Channel.

MOTOR INSURANCE.

POLICIES TO COVER THEFT AGAIN.

Mr. C. H. Murphy, Irish Secretary of the Automobile Association, informs us that he has received information to the effect that the theft, housebreaking, and burglary risks clause in regard to motor cars and motor cycles, which has been in abeyance for nearly two years in the Free State, is about to be reinstated. This reinstatement, it is understood, will take effect as from Monday next.

BERLIN DEGREE FOR DR. HAROLD QUINLAN.

Dr. Harold Quinlan, on whom the University of Berlin have conferred the M.D. degree. Dr. Quinlan obtained his M.B. degree at University College, Dublin, in 1920, subsequently securing the Travelling Scholarship in Medicine.

ABBEY THEATRE.

Owing to the illness of one of the artists appearing in the Abbey Theatre, it was found necessary to change the programme last night. "Meadowsweet" and "The Shadow of a Gunman" will be produced during the remainder of the week.

The humorous one-act play by Seumas O'Kelly, "Meadowsweet," was admirably done last night by Miss Maureen Delany and Messrs. Teny Quinn, Peter Nolan and Eric Gorman. The two-act play, "The Shadow of a Gunman," by Sean O'Casey, had been presented recently. It was produced with much success last night. The artists were Miss Maureen Delany, Miss Eileen Crowe, Miss Christine Hayden, and Messrs. Arthur Shields, F. J. McCormick, Michael J. Dolan, P. J. Carolan, Eric Gorman, Peter Nolan, Gabriel J. Fallon and Tony Quinn.

JOHN REDMOND'S MEMORY.

It was announced at a meeting of the John Redmond Anniversary Committee that special trains will leave Harcourt street, Dublin; Belfast, and Waterford for Wexford on March 6th, and Mr. Hugh McCarthy was deputed to wait upon the Great Southern and Western Railway managers as to the special train arrangements for Cork, Limerick, Ennis, Tipperary, and Tralee.

The Rugby Conservative Association executive has recommended the adoption of Captain David Margesson, who represented the Upton Division of West Ham in the last Parliament, as prospective candidate for Rugby at the next election.

COUNTY DUBLIN ELECTION.

LABOUR MEETING AT DALKEY.

Mr. Thomas Dowling, Chairman of the Dalkey Urban Council, presided at a meeting in Dalkey last night, when an election committee was formed in support of the candidature of Mr. Archie Heron, the Labour candidate for County Dublin.

Mr. M. P. Lenehan said that at present there were 70,000 unemployed; housing conditions were disgraceful to civilisation, and there had been the seaboard of Ireland a state of starvation that was unparalleled in the history of the country. He maintained that the Republican Party, by their policy of abstention, had cooperated and connived with the Government in the attacks which they had launched on the working class. Every vote given for a candidate against the Labour candidate was a vote for more wage reduction, worsened conditions, more unemployment and more "profiteering."

The Chairman said that every day the employers were demanding a lengthening of hours and a reduction of wages.

UNIVERSITY NEWS.

TRINITY COLLEGE, DUBLIN.

HILARY, 1924.

JUNIOR FRESHMEN'S FINAL EXAMINATION.

The following candidates have passed:—Acheson, Anna Margaret; Armstrong, Denis Jefferes; Ashworth, Vida Geraldine; Beater, Annette Kathleen Margaret; Beckett, Samuel Barclay; Beggs, John; Blennerhassett, Conan; Boyd, Andrew Conor; Bradley, Dora Georgina; Brittain, Eric Arthur; Brownlee, Victor George; Buchanan, Allan McMillan; Byrne, Niall Colman Cherry, John Edward Cooper; Christie, Maud Elizabeth Miller; Clegg, Maria Ellen; Counahan, Desmond Joseph Mary; Crawford, Wilhelmina Weir; Dobbyn, George Launcelot; Downer, Leslie Walter; Elliott, May Spangler; French, Rhona Elizabeth Nancy; Fitzpatrick, Doreen Dawson; Flynn, James Burns; Graham, Sybil Dorothea; Gray, Cyril Norman; Halliday, Eileen Frances; Hamilton, William Taggart; Kidd, George Harold; Kincaid, David; Langtry, Lillie Hampton; Laverty, Charles James; McDonnell, Robert Lyle; McIlveen, James Alexander; Madden, Margaret Lowe; MacMeehan, Denis Patrick; Manning, Dorothy May; Montgomery, Edward Joseph; Morris, Richard; Muldoon, Shawn James Columba; O'Connor, John Maurice; Orr, Charles Randall MacGregor; O'Shea, Patrick; Parkes, Frank; Patton, Ida Margaret; Pim, Mabel Elizabeth; Preston, Charles Desmond; Proctor, Joseph; Rainsbury, Alberta Violet; Richardson, Elsie Hilda; Roberts, Barbara Stewart; Robinson, Charles John Rogers, Reginald John Thomas; Scott, Joan Kathleen Herbert; Steele, William; Somerling, Francis Bertram; Terrell-Smith, Henry George; Warner, Thomas Edward; Warren, Sarah Georgina; Whitton, John Hamilton; Wolfe, Robert William; Wood, Annie; Wright, James Brown.

SIZARS.

Bourke, William; Mofsovits, Lionel Jacob; Murray, Arthur Louis.

Sir Valentine Grace was fined 10s. at Kingstown yesterday for driving a motor car after dark without lights.

AVOIDING INFLUENZA

"The key to the situation appears to be that people become susceptible to infection when their general powers of resistance are lowered."

The chief recommendations for safeguarding the public against Influenza and similar epidemic diseases, made in the important memorandum issued by the Ministry of Health, were:—

"A sanitary environment for the community, and the sound nutrition of the individual. They are the bed-rock."

In effect, the memorandum says "Be better nourished." When you are well-nourished, your powers of resistance are high; when you are under-nourished, when you find you get tired easily, they are low, and the germs find you an easy victim.

When Influenza is prevalent Bovril is of inestimable value as the food which both nourishes itself and makes other foods more nourishing.

It is *the* food which has been shown by independent scientific experiments to possess body-building powers equal to from 10 to 20 times the amount taken.

You are sure of being nourished if you take

BOVRIL

IRISH RAILWAY WAGES.

THE PRELIMINARY CONFERENCE.

REFERENCE TO CENTRAL WAGES BOARD.

While yesterday's conference in the Railway Clearing House, Dublin, failed to end the Irish railways wages dispute, its decision to refer the whole question to the Central Wages Board has removed—at any rate, for the time being—all danger of trouble in this country such as occurred last month on the English railways.

The Central Wages Board will be asked to give its consideration to the proposals of the Railway Clerks' Association on the 27th inst. In due course it will look into the demands of the employers in so far as they affect the National Union of Railwaymen and the Associated Society of Locomotive Engineers and Firemen, and, if it gives no ruling, the points in dispute will be brought before the Irish Railways Wages Board. Unless this latter Board, which is the final court of appeal, fails to announce its finding within twenty-eight days of the lodgment of an appeal, there can be no withdrawal of labour, no "lock-out" or alteration of existing conditions of work.

Even the most optimistic did not expect that the parties to the dispute would see eye to eye at yesterday's conference. Indeed, very little harmony existed, as can be seen from a statement made to Press representatives by Mr. A. T. Cramp, General Secretary of the National Union of Railwaymen, who accompanied a large party from the Union headquarters in London to meet the Irish railway companies' managers.

"We intimated," said Mr. Cramp, "that the demands which the employers were making were, in view of our own position, so drastic as to make a settlement practically impossible at this stage. After a very short discussion, it was agreed that no useful purpose would be served by continuing negotiations on the present basis. The matter will be remitted to the Central Wages Board in due course."

THE CONFERENCE.

Senator Bagwell, who is General Manager of the Great Northern Railway, presided at the conference. The following were present:—

Railway Companies' Representatives—Senator J. Bagwell, General Manager, Great Northern Railway Company; E. A. Neale, General Manager, Great Southern and Western Railway Company; M. F. Keogh, General Manager, Midland Great Western Railway Company; C. A. Moore, General Manager, Belfast and County Down Railway Company; J. McDonald, General Manager, Dublin and South-Eastern Railway Company, and T. Scott, Clerk, Northern Railway Company.

A.S.L.E. and F. Executive Representatives—J. C. Branson, J. Walker, R. T. Machereth, R. J. Jones and W. J. R. Squance.

N.U.R. Representatives—A. T. Cramp (General Secretary), J. Marchbank (President), W. J. Watson, J. Bermingham (Irish Secretary), J. Gore, R. Holmes, J. M. Cuthbertson, T. Ward and A. Hill.

R.C.A. Representatives—T. H. Gill (President), Senator O'Farrell (Irish Secretary), E. O'Carroll (Irish Executive Committee representative), J. N. Bresnan, D. J. Johnson and W. McDowell.

From a report supplied, it appears that, at the outset, the representatives of the Railway Clerks' Association protested against the "dilatory tactics" of the companies in dealing with their claim for "much-needed improvements" in existing conditions. They pointed out that their claim was submitted to the companies on the 9th of July last, but that a conference was not held until the 21st of November. The companies' reply, intimating the rejection of the proposals, was not received until six weeks later. As to the counter-proposals of the companies—they were unjustifiable, and could not be seriously discussed."

Mr. Gill, President of the Railway Clerks' Association, pressed for an early meeting of the Central Wages Board to discuss the case of the clerks. On behalf of the companies, Mr. Keogh said that the 27th inst. would be a convenient date so far as their side was concerned, and this date was agreed upon by the Railway Clerks' Association and the National Union of Railwaymen.

The representatives of the Associated Society of Locomotive Engineers and Firemen asked for time to consult their headquarters before deciding definitely upon the date, but it is understood that the date will suit them also.

"INOPPORTUNE"

Mr. Cramp, speaking on behalf of the National Union of Railwaymen; Mr. Gill, for the Railway Clerks' Association; and Mr. Squance, for the Associated Society of Locomotive Engineers and Firemen, intimated that the unions considerd the present time most inopportune for the companies to come forward with a proposal for the worsening of conditions of service, in view of the certainty of Irish railway reorganisation in the near future, and a great number of individual grievances arising out of the existing agreement were still unsettled, and the Sectional Councils had not had an opportunity of discussing or adjusting them. In these circumstances the unions were not in a position to discuss in detail the companies' proposals. On the other hand, certain adjustments to the benefit of the operative grades would certainly be sought by the National Union of Railwaymen and the Associated Society of Locomotive Engineers and Firemen.

It was decided to send a joint letter to each representative of the users of the railways on the Irish Railway Wages Board, asking them to nominate three members of the Bar, from whom the Board would select its Chairman.

The conference broke up after a discussion lasting only 75 minutes.

The companies' chief proposals are for a reduction in wages varying from 3s. to 11s. per week, to affect the operative grades only, and for an extension of working hours.

The Railway Clerks' Association seek a readjustment of existing salaries for the betterment of their younger members.

NORTHERN HOSPITALS AND CHARITIES.

THE DUKE OF ABERCORN'S GIFTS.

His Grace the Governor of Northern Ireland and the Duchess of Abercorn have sent, through the Belfast Council of Social Welfare, annual subscriptions of £5 to each of the following hospitals and institutions:—

Belfast Council of Social Welfare, the National Society for the Prevention of Cruelty to Children, the Ulster Society for the Prevention of Cruelty to Animals, the Ulster Society for the Education of the Deaf, Dumb, and Blind; the Mater Infirmorum Hospital, the Queen Street Hospital for Sick Children, the Ulster Hospital for Children and Women, the Salvation Army Women's Social Work, the Thompson Memorial Home, the Ear, Eye, and Throat Hospital, Londonderry; and the County Infirmaries of the six counties of Antrim, Armagh, Down, Fermanagh, Londonderry, and Tyrone.

An annual subscription of £10 has also been sent by their Graces to the Roman Catholic Social and Charitable Institutions in Northern Ireland. They have sent donations of £5 to each of the following institutions and societies:—Homes for the Blind, the Belfast City Mission, the Crippled Institutes, Homes of Rest, Bangor; the Society for Providing Nurses for the Sick Poor, the Church of Ireland Rescue League, and the Ulster Ladies' Work Depot.

SALE OF BELFAST HOUSE.

JUDGMENT IN NORTHERN HIGH COURT ACTION.

Judgment was delivered in the High Court, Belfast, yesterday, by Mr. Justice Wilson in the action by Mr. John H. Finlay, managing director of Messrs. John Rea, Ltd., Ann street, against Mrs. Izabella Teele for specific performance of an agreement in regard to the sale of the house, Strathern, Lennoxvale, Malone, for £3,000.

His Lordship held that Mr. M'Auley was authorised by Mrs. Teele to conclude a sale of the house, but that he had no authority to make a composite contract of both house and fixtures. He dismissed the action with costs.

MUNICIPAL GALLERY OF MODERN ART.

A meeting of the Art Advisory Comitee of the Dublin Municipal Gallery of Modern Art took place at the Gallery on the 5th inst. There were present:—Mr. Coghlan Briscoe, T.C. (in the chair); Mr. Dermod O'Brien, P.R.H.A.; Mr. Thomas Bodkin, Barrister, and Mr. J. J. Reynolds, Curator.

The Curator's report, giving an increased number of visitors during the year, 1923, was noted.

The following pictures were recommended for acceptance on loan:—Study for "The Lady in a Green Coat," by Sir John Lavery, R.A.; the property of Mr. Leo Whelan, R.H.A.; "Portrait of a Lady," by Gerald L. Brockhurst, the property of Mr. Thomas Bodkin, Barrister.

Six landscape studies in oils, and six water colour sketches by Nathaniel Hone, R.H.A., were lent to the Gallery by Mr. Dermod O'Brien, P.R.H.A.

An "All-British" motor, motor cycle and accessories exhibition will be held in July in Melbourne by the Association of British Motor Manufacturers, in conjunction with the British Cycle and Motor Cycle Manufacturers' and Traders' Union and the Australian Association of British Manufacturers and their representatives.

GOSSIP FROM THE COURSE

THE JUBILEE ENTRIES.

EPINARD IN THE LIST.

GOLDEN FLEECE WINS AT LUDLOW.

FROM OUR TRAVELLING CORRESPONDENT.

LONDON, Thursday Night.

Still another entry has been made on this side of the Channel for Epinard. He has been put in the Kempton Park Jubilee, the entries for which appeared in the *Calendar* this afternoon. This makes the seventh English race in which he is engaged next season.

The latest reports from Paris concerning Epinard is that he is not doing much work, or at least work of a kind that would suggest that he is being got ready for the Lincolnshire Handicap. So far, interest in the race remains particularly lifeless, and except that a few candidates like Crimson Dawn and Jarvie have been nibbled at, no real business has transpired.

The Jubilee entry is a high-class one; all the good four-year-olds, except Papyrus, having been put in. There are Pharos, Ellangowan, Parth, Brownhylda, Soldumeno, Legality, and Twelve Pointer, as well as the older handicappers like Condover, Poisoned Arrow, Pondoland, Top Gallant, and Evander.

Mr. Macomber has put in Irish Hope, and an interesting French entry is that of Joveux Drille. Altogether it provides the handicapper with a pretty problem.

GOLDEN FLEECE WINS AT LUDLOW.

There does not seem much in to-day's racing at Ludlow that calls for comment, except to note another victory in a selling steeplechase for Golden Fleece, whom Mr. Parrish retains, for there was no bid for him after the race. Kepplestone, who failed at Haydock, rehabilitated himself by winning the Novices' Hurdle by two lengths from Despard, and Barcredo gained an easy victory in the Caynham Handicap Hurdle.

There will be good racing at both Manchester and Lingfield. At the former meeting Music Hall runs for the Medlock Steeplechase, and other National candidates engaged are Conjuror II., Old Tay Bridge, Arravale, and Silvo. The conditions of the race allow Music Hall to meet the others on much more favourable terms than at Aintree. I am not, however greatly taken with his chance, and in a search for the winner ignore the National horses and choose JIMMU, who will be well suited by the course and distance.

In the Salford Handicap Steeplechase SOUTHEND has the big burden of 12st. 11lb., but he is such a brilliant horse on this course that he could probably win despite his burden. If he misses the engagement, GLEN REAGH might be good enough to win. NORTH WALTHAM should win the Oldham Steeplechase on a course where he gained his biggest triumph on the flat.

LINGFIELD SELECTIONS.

The General Peace Hurdle at Lingfield is not going to prove so attractive as it looked on paper a few days ago, for Noce d'Argent has been scratched and Savernake is unlikely to run, a remark that also applies to Civic Guard. I imagine that BORDER RANGER is a rather better hurdler than some people think, and I choose him to beat Zarane. The Manifesto Steeplechase should fall to CYLVIDA.

GALTEE MORE.

BETTING FORECAST.

MANCHESTER.

1.0 Race—7 to 4 agst. Nitric, 5 to 2 Ballinvalley, 11 to 2 Buggy, 7 to 1 Down South, 10 to 1 Prothello, 100 to 8 any other.

1.30 Race—5 to 2 agst. Chuck a Penny, 4 to 1 Padmun, 11 to 2 Duncomb, 8 to 1 Tommy Long, 10 to 1 Muz, 100 to 6 any other.

2.0 Race—11 to 10 agst. Music Hall, 5 to 2 Conjuror II., 7 to 2 Hairpin II., 7 to 1 Kirkharle, 10 to 1 Jimmu, 100 to 8 any other.

2.30 Race—5 to 2 agst. Blue Fire, 7 to 2 Barrachton Lad, 5 to 1 Ulster Division, 7 to 1 Phantom Charley, 8 to 1 Clackmannan, 100 to 8 Corney Grain, 100 to 6 any other.

3.0 Race—2 to 1 on North Waltham, 5 to 1 agst. Prickell, 8 to 1 Manambar, 10 to 1 any other.

3.30 Race—2 to 1 agst. Clove Pink, 7 to 2 Legend, 5 to 1 Loch Fyne, 7 to 1 Templelyon, 10 to 1 each My Bird and Kate Hardcastle, 100 to 6 any other.

LINGFIELD.

1.50 Race—7 to 4 agst. Irish Cheer, 3 to 1 Hackham, 5 to 1 Sir Eyre, 7 to 1 Loch o' Garr, 8 to 1 Romulus, 10 to 1 any other.

2.20 Race—Evens Stuff Gown, 5 to 2 agst. Zarane, 6 to 1 Border Ranger, 100 to 6 Morganatic Marriage.

2.50 Race—Evens Ardgour, 7 to 2 agst. Dark Dragon, 5 to 1 Carrolstown, 8 to 1 White Ronald, 10 to 1 Peter Gink, 100 to 8 any other.

3.20 Race—2 to 1 Puck, 7 to 2 Beyrob, 5 to 1 Ditchley, 8 to 1 Perico, 10 to 1 Lionceau, 100 to 8 any other.

3.50 Race—5 to 2 agst. Glad Joycie, 7 to 2 Canopus, 5 to 1 Annam, 7 to 1 Le Cellier, 10 to 1 Ilston Mute, 100 to 8 any other.

4.20 Race—2 to 1 agst. Sans Doute, 7 to 2 Ditchley, 11 to 2 Quick March, 7 to 1 Rosecomb, 8 to 1 Will Swing, 10 to 1 Goldsmith's Alliance, 100 to 6 any other.

"FORM" HORSES.

LINGFIELD.

1.50—Irish Cheer.
2.20—Stuff Gown.
2.50—Ardgour.
3.20—Puck.
3.50—Canopus.
4.20—Sans Doute.

MANCHESTER.

1.0 —Nitric.
1.30—Teviot.
2. 0—Music Hall.
2.30—Blue Fire.
3.0 —North Waltham.
3.30—Clove Pink.
DOUBLE—Stuff Gown (nap) and Puck.

A Student of Form.

SPECIAL SELECTIONS FOR TO-DAY.

Daily News :—Double — North Waltham and Clove Pink.

Daily Chronicle :— Double — Phantom Charley and Beyrob. "To Beat the Book"—Phantom Charley.

Westminster Gazette :—To-day's best — Border Ranger. Double—Border Ranger and Prince Regent.

Daily Mirror :—Double—Phantom Charley (nap) and Beyrob.

Daily Graphic :—Double—Phantom Charley and Sans Doute.

Daily Express :—Double — Cylvida and North Waltham. Safety bet—Cylvida (to win).

OFFICIAL SCRATCHINGS.

Spring Handicap Steeplechase Leicester—Cape Pigeon.
Manchester engagements—Pitch Pine.
All engagements—Enniscorthy.

According to information received (says *Le Jockey*, Paris) it is improbable that Epinard's preparation will be sufficiently advanced to permit him to take part in the Lincolnshire Handicap. *Le Jockey* advises would-be backers of Epinard to wait and see.

MANCHESTER.

TO-DAY'S PROGRAMME AND SELECTIONS.

There will be opposition to the meeting at Castle Irwell, though the south country fixture will not do much harm as regards patronage, which is sure to be satisfactory. Runners promise to be numerous, and with the course in excellent order some brisk sport can be anticipated with confidence. The most valuable event in the first day's programme is the February Handicap Hurdle Race, for which Coulthwaite is likely to be represented by Corcyrian or Old Times. The former has no form, and appears to have better prospects of winning on the second day. Phantom Charley was an easy winner here last month, but on altered terms may find Old Times reversing that running. Blue Fire is very useful, and has a chance better than the majority, while from the lower division I fancy Corney Grain will take a lot of beating. It should be a near thing between Phantom Charley and Old Times, though I fancy the former will be returned the winner. The Medlock Steeplechase will see two prominent Grand National candidates in opposition in Music Hall and Conjuror II., and while I have more fancy for the former, I doubt whether he is yet fully wound up. However, I think Mr. Kershaw's representative will win. Selections:—

Salford Steeplechase—**Nitric.**
Clifton Hurdle—**Pabulum.**
Medlock Steeplechase—**Music Hall.**
February Hurdle—**Phantom Charley.**
Oldham Steeplechase—**North Waltham.**
County Hurdle—**Legend.**

[The figures in front of the names of the horses are an index to placings in their last three engagements—reading from right to left; (s) signifies started slowly.]

1.0—SALFORD S'CHASE HANDICAP. £150. Second £15. 2 m. Age st. lb.

FLYING LADDIE (Mr. E. Brophy) ..... Coulthwaite a 11 10
BALLINVALLEY (Mr. H. Steel) ..... Whitaker 6 11 4
PROTHELLO (Mr. J. Johnstone) ..... Coulthwaite a 11 4
DOWN SOUTH (Mr. C. Kenyon) ..... C. Davis a 11 2
GLEN REAGH (Mr. J. Meade) ..... Moloney 6 11 1
L'AFRICAIN (Mr. C. Mackean) ..... McGuigan a 10 11
NITRIC (7lb. ex) (Mr. Hood) ..... Ferguson a 10 11
BUGGY (Mr. R. Bromley) ..... D. Harrison 6 10 10
PERIORCE (Mr. T. Reed, jun.) ..... Agee a 10 10
LATE EARL (Mr. G. Elliott) ..... Private 6 10 6
STEELPARK (Mr. J. Walker) ..... McGuigan a 10 2
SOUTHEND (Mr. C. Kenyon) ..... C. Davis a 12 11
GOOD POINTS (Mr. W. Sankey) ..... H. Brown a 12 4
DOLDRUMS (Mr. C. Baron) ..... H. Brown a 11 12
EMBOSS (Sir T. Stafford) ..... Bullock a 12 2
BUDLEY (Lord Londesborough) ..... T. Leader a 12 1
RATH LUIRC (Mr. F. Barbour) ..... H. Brown a 11 12
PORT ARMS (Mr. A. Scott) ..... G. Armstrong a 11 12
L'AIGLON II. (Mr. Cholmondeley) ..... A. Scott a 11 11
ILSTON BABY (Mr. A. Scott) ..... A. Scott a 11 11
HIRTUFFER (Mrs. Sanday) ..... Sanday a 11 6
SCOTTISH ARCHER (Mr. W. Smith) ..... Peacock a 11 3
CYLVIDA (Mr. Falcon) (7lb. ex.) ..... Earl 4 10 13
VICTOR NOIR (Mrs. Morris) ..... Smyth a 10 13
ICEMORE (Mr. M. Robson) ..... Skelton a 11 9
LITTLE QUAKER (Mr. A. Thomson) ..... F. Hartigan a 12 0
BALLINACURRA BOY (Mr. W. Madden) ..... Moloney a 10 5
ENCLE JAMES (Mr. J. Ramsden) ..... Gore a 10 1
OUR QUEEN (Mr. J. Gibson) ..... Burch a 10 1
JACKDAILE (Mrs. E. Stanley) ..... Hastings 5 10 0
HACKDENE (Mr. E. Stanley) ..... Hastings 4 10 0

1.30—CLIFTON HURDLE H'CAP (5). £110. Second £10. 2 m. Age st. lb.

GOLDEN FLEECE (7lb. ex.) (Mr. W. Bellerby) ..... Gunter a 12 4
MORE RAIN (Mr. S. Rose) ..... Sanderson a 11 9
HOMELAND (Mrs. D. Moloney) ..... Moloney a 11 8
TOMMY LONG (Mr. T. Greenwood) ..... Moss a 11 7
PABULUM (Mr. Parry) ..... Bullock a 11 5
KING OF TIMES (Mr. J. Scott) ..... Thomson a 11 4
WEE MON (Mr. J. Baylis) ..... Sheddon a 11 2
KINGTHORPE (Mr. W. Brown) ..... G. Armstrong 5 11 2
CHUCK A PENNY (Mr. F. Kimberley) (7lb. ex.) ..... Rooney 6 10 12
DUNCOMBE (Mr. F. Archer) ..... F. Archer 4 10 7
TEVIOT (Mr. W. Binnie) ..... Binnie a 10 7
ROCK DRILL (Mrs. T. Greenwood) ..... Moss a 10 3
SNIPE (Mr. J. Vasey) ..... Vasey a 10 0
(The above have arrived.)
RIS CHERE (Mr. R. Hartley) ..... Being a 12s 7
VALE OF REALM (Mr. H. Copeland) ..... Copeland a 12 6
RUSSIAN SABLE (Mr. J. McLean) ..... McGuigan 6 12 3
PITTION (Mr. V. Milestone) ..... Drake 6 12 1
PROLIFIC (Mr. T. Hartigan) ..... Kenyon a 12 0
MUZ (Mr. R. Parker) ..... Bullock 6 12 0
INFINITY (Mr. H. Cope) ..... Newey 6 11 13
TURMERIC (Mr. W. Bennis) ..... D. Harrison 6 11 13
STAND ASIDE (Mr. W. Parrish) ..... McGuigan 6 11 5
HEATHCOTE (Mr. W. Whiteman) ..... Duller a 11 13
OCTABELLA'S PRIDE (Mr. S. Morris) ..... H. Brown a 12 0
SON O' LOMOND (Mr. M. Vasey) ..... Vasey 5 11 12
LANGSTHAM (Mr. J. McLean) ..... McGuigan 5 11 10
FINISHER (Mrs. B. Mundy) ..... D. Harrison 6 11 8
POOR TOM (Mr. H. Cope) ..... Newey 6 11 9
IRELAND GREEN (Mr. W. Parrish) ..... H. Harrison 5 11 8
REGICLES (5lb. ex) (Mr. Parry) ..... Bullock a 12 0
RONEY (Mr. J. Whiteman) ..... Burns a 11 6
CORRIESTONE (Mr. H. Dolmege) ..... Luby 6 11 5
RORY O'NEIL (Mrs. Barnett) ..... Hedges a 11 5
KINGTHORPE (Mr. A. Bickley) ..... Bickley a 11 5
GUY AGNEW (Mr. J. Reay) ..... Private a 11 4
BLAENOR (Mr. H. Peel) ..... H. Harrison a 11 4
GOLDORN (Mr. E. Smith) ..... Anderson a 11 1
DESMOND HOUSE (Mr. W. Green) ..... Smallwood a 11 1
GREAT DAYS (Mr. T. Cundell) ..... Cundell 5 11 0
GOLD THEN (Mr. G. Smith) ..... Drake 4 10 13
ALDERSYDE (Mr. E. Rhodes) ..... Peacock 4 10 13
CESSFORD (Mr. E. Marsden) ..... Marsden 6 10 11
CROISSE D'OR (Mr. F. Wint) ..... Wint 6 10 11
WILD PAM (Mr. T. Coulthwaite) ..... Coulthwaite a 10 10
THE MERCHANT (Mr. McGuigan) ..... Rooney 6 10 8
ALLENTOWN (Mr. F. Frost) ..... Smallwood a 10 6
DRINK LESS (Mr. H. Brown) ..... H. Brown 5 10 6
GOLDEN MERO ..... Dr. Longe Davey a 10 5
ENCHANTED DUKE (Mr. T. O'Rourke) ..... Flynn a 10 4
GROUND SCOUT (Mr. H. Brown) ..... H. Brown 6 10 4
BRUFF BATTLE (Mrs. H. Brown) ..... H. Brown 5 10 3
ANTIPRINE (Capt. Augier) ..... Angler 5 10 0
LA CORONA (Mr. J. McLean) ..... McGuigan 5 10 0
LEE SHORE (Mr. H. Hallam) ..... Sheilden 5 10 0
GAME BOY (Mr. L. Cookson) ..... Cookson a 10 0
NEVER SAND (Mr. J. Sheehan) ..... D.Harrison a 10 0
LITTLE MILFORD (Mr. D. Thomas) ..... D. Harrison a 10 0
HONEYSUCKLE (Mr. E. Arnold) ..... H. Brown 5 10 3
TORWILL (Mr. E. Flood) ..... Private 6 10 0
RISK (Mr. Lofthouse) ..... Payne a 10 0

2.0—MEDLOCK S'CHASE. £111. Second £10. 3 m. Age st. lb.

CONJUROR II. (Maj. Dewhurst) ..... Coulthwaite a 12 0
JIMMU (Mr. G. Sanday) ..... Sanday a 12 0
KIRKHARLE (Mr. A. Straker) ..... F. Hartigan a 12 0
HAIRPIN II. (Mr. G. Sanday) ..... Sanday a 12 0
MUSIC HALL (Mr. H. Anthony) ..... Anthony a 12 0
PONCEAU (Mr. G. Elliott) ..... Private 6 11 9
(The above have arrived.)
ARRAVALE (Mr. C. Barron) ..... Whitaker a 12 0
OLD TAY BRIDGE (Mrs. Dixon) ..... F. Hartigan a 12 0
WATT TYLER (Mr. J. Harmer) ..... Private a 12 0
SPOIL FIVE (Mr. F. Ingram) ..... Hamshaw a 12 0
UPTON LAD (Mr. J. Paterson) ..... Paterson a 12 0
BROKEN WAND (Col. Paynter) ..... Chadwick a 12 0
MASTER GRIS (Col. Paynter) ..... Chadwick a 12 0
PHACO (Lord Westmorland) ..... Westmorland a 12 0
PALM RING (Lord Westmorland) ..... Westmorland a 12 0
TIPPERARY TIM (Mr. C. Kenyon) ..... T. Dodd 6 12 0
SILVO (Mr. W. Midwood) ..... Whitaker a 12 0
SPEIG (Mrs. Partridge) ..... T. Leader a 12 0
PRINCESS MINE (Miss Wright) ..... Bunn 6 11 9
THE SPECIAL COMMISSIONER (Mr. D. Gal) ..... Thomson 6 11 9
BROKEN CROSS (Mr. R. Wood) ..... Woods a 11 9
DESPOT (Mr. G. Unwin) ..... Smallwood a 11 9
PORT ARMS (Mr. A. Scott) ..... A. Scott a 11 9
THE SKIPPER III. (Mr. W. Pauling) ..... Sanday a 11 9
JACKETTE (Mr. J. Paterson) ..... Paterson a 11 9
SOOT (Mr. F. Barbour) ..... G. Armstrong 5 11 7
GREAT DEFEAT (Sir K. Fraser) ..... Private 5 11 7

2.30—FEBRUARY HURDLE HANDICAP of £300. Second, £30; third, £10. 2 m. Age st. lb.

CORCYRIAN (Sir G. Murray) ..... Coulthwaite 5 12 2
PHANTOM CHARLEY (Sir R. Liddell) ..... Peacock 5 11 7
UGLY DUCKLING (Mr. A. Lowry) ..... M. Dawson a 11 5
OLD TIMES (Mr. C. Taylor) ..... Coulthwaite 6 11 5
BLUE FIRE (Mr. H. Kershaw) ..... Anthony 6 11 4
CLACKMANNAN (Mr. C. Green) ..... C. Piggott 5 10 5
CORNEY GRAIN (Mr. A. Knowles) ..... Fergusson a 10 0

3.0—MEDLOCK S'CHASE. £111. Second £10. 3 m.

MY LORD ..... Whitaker a 12 0
Greenaway Boy ..... Sanday a 12 0
Shri ..... F. Hartigan a 12 0
Hellaster ..... W. Brown a 12 0
Tricky Aunt ..... Coulthwaite a 12 0
THE SHARK (Mr. J. McGuigan) ..... McGuigan a 10 0
(The above have arrived.)
BEDHILL (Mr. V. Thompson) (10lb. extra) ..... F. Hartigan 5 12 9
FLAMING SWORD (Lady Watts) ..... G.Poole 6 12 8
GROOMSPORT (Mr. P. Whitaker) ..... Whitaker 5 12 4
WEST COUNTRYMAN (Sir R. Jardine) ..... Coulthwaite 6 12 0
ULSTER DIVISION (Mr. D. Barnett) ..... Earl a 11 11
REVIVAL (Mr. E. O'Sullivan) ..... O'Sullivan 5 11 10
BARRACKTON LAD (Mr. J. O'Callaghan) ..... Hogan 5 11 10
HONG KONG (Mr. J. Waldman) ..... Martin 5 11 7
BE A LAD (Mr. A. Scott) ..... A. Scott a 11 5
PERRY HILL (Mr. L. Phillips) ..... T. Leader a 11 4
KING PIPPIN (Mrs. Putnam) ..... G. Poole 5 11 3
HASSOCK (Mr. D. Barnett) ..... Earl 5 11 2
FRONT LINE (Mr. F. Grenfell) ..... Benson a 11 1
BARCEDO (5lb. ex.) (Mr. J. Holmes) ..... R. Harrison a 11 5
KERAMEICOS (Mr. A. McAlpine) ..... H. Harrison 6 11 0
RED CONRAD (Mr. D. Crossman) (5lb. ex.) ..... Pope 5 10 12
RUNG HO (Lord Wavertree) ..... Ferguson 5 10 12
BOLD CHAP (Mr. A. Holmes) (5lb. ex.) ..... Benson a 10 11
DESERT ROSE (Mr. H. Miller) (10lb. ex.) ..... Earl 5 10 11
PANTAGRUEL II. (Mr. J. Cole) ..... Earl 5 10 10
QUICK MARCH (Mr. F. Hache) ..... Pope 5 10 7
ROYAL SILVER (Mr. H. Mather) ..... Private 4 10 7
WATERBOTTLE (Mr. A. Scott) ..... A. Scott a 10 6
GHENT OF OLD (Brig-Gen. Peel) ..... Coldbeck 5 11 8
RUGELEY (Mr. F. Grefton) ..... Morrison 4 10 0
HONEYCOMB (Mr. H. Tait) ..... Duller 6 10 0

3.0—OLDHAM S'CHASE. £150; second £30, third £10. 2 m. Age st. lb.

NORTH WALTHAM (Mr. J. White) ..... Whitaker a 12 0
BELMONT (Mr. T. Somerset) ..... Coulthwaite 6 11 7
ROYAL TOY (Mrs. Sanday) ..... Sanday 6 11 7
COILSFIELD (Capt. Arthur) ..... Palmer 6 11 7
MANAMBAR (Col. Rathven) ..... Withington 4 10 5
(The above have arrived.)
PICKWELL (Mr. H. Mollekin) ..... Vasey 5 12 5
FRUSCINO (Mr. W. Paul) ..... Sanday a 12 0
BEZIQUE (Mr. C. Baron) ..... Private a 12 0
RORY'S GLEN (Mr. C. Mackean) ..... Jeffrey 6 12 0
WILD TIMES (Mr. H. A. Brown) ..... H. Brown a 12 0
THE JOKER VIII. (Mrs. M. Caborne) ..... Private a 11 7
SIMON'S MOUNT (Col. Tomkinson) ..... Private 6 11 7
GIBRALTAR POINT (Mr. H. Wadsley) ..... J. Lyall 4 11 7
FIRST SWALLOW (Mr. A. Scott) ..... Woodland a 12 7
PAYTHORNE (Mr. H. Woodward) ..... Private a 11 7
CHANGE II. (Mr. J. Carr) ..... Private a 11 7
THE SPECIAL COMMISSIONER (Mr. D. Gal) ..... Thomson 6 11 7
NORBAD (Mr. C. Kenyon) ..... J. Dodd a 11 7
KNIGHTON (Mr. F. Barbour) ..... C. Davis a 11 2
FOXHOUND (Mr. A. Hood) ..... Sanday 5 11 2
PABLO (Mr. R. Sinclair) ..... Bibey 4 10 8

3.30—COUNTY HURDLE RACE, £110; second £10. 2 m. Age st. lb.

FLOWER VALE (Mr. D. Foley) ..... Moloney a 11 9
MY BIRD (Mrs. McLaughlin) ..... Vasey 6 11 9
WESTVIEW (Mr. J. Turner) ..... Bullock 6 11 5
LIMOSIN (Mr. M. Good) ..... T. Leader 5 11 5
CLOVE PINK (Capt. Elsey) ..... Elsey 5 11 5
COLINDALE (Mr. W. Marsh) ..... Binnie 5 11 5
HOLY WAR (Capt. Arthur) ..... Palmer 5 11 5
FIRST SPEAR (Mr. R. Woods) ..... Woods a 11 4
INDIGO (Mr. C. Green) ..... C. Piggott 4 10 7
SOMERFORD (Mr. A. Gunn) ..... T. Leader 4 10 7
LEGEND (Mr. J. McLean) ..... McGuigan 4 10 7
KATE HARDCASTLE (Mr. F. Plummer) ..... Sanderson 4 10 7
(The above have arrived.)
DESMOND HOUSE (Mr. W. Green) ..... Smallwood a 11 9
GOLDFINDER (Mr. J. Lyall) ..... J. Lyall 6 11 9
END O' TALE (Mr. J. McGuigan) ..... McGuigan 6 11 9
GEORGE CRAG (10lb. ex.) (Mr. G. W. Smith) ..... Drake a 12 5
LITTLE BOY (Mr. G. Yeates) ..... Skelton a 11 9
GOLDEN IDOL (Mr. G. Weatherhead) ..... Hammond 5 11 9
LAW COURT (Sir E. Edgar) ..... Whitaker 6 11 9
LEMSTAR (Mr. C. Kenyon) ..... J. Dodd 6 11 9
GHENT OF OLD (Brig-Gen. Peel) ..... Coulthwaite a 11 9
DINNA PROSPECT (Mr. G. Pilcher) ..... Golightly 6 11 9
WERWOLF (Sir R. Jardine) ..... Coulthwaite 5 11 5
ARDMONA (Mrs. Goodman) ..... Goodman 5 11 5
GERALD JUNIOR (Mr. H. Harrison) ..... H. Harrison 5 11 5
DRYAD (Mr. H. Mollekin) ..... Vasey 5 11 5
SUNNYRAY (Mr. P. Monaghan) ..... Doyle 5 11 5
WOOLLEY BRIDGE (Mr. H. Rhodes) ..... Coldbeck 5 11 8
SHIREOAKS (Mr. H. Rhodes) ..... Coldbeck 5 11 8
ALD LANG SYNE (Mr. A. Scott) ..... A. Scott 5 11 5
CYTECH FLING (Capt. Broadley) ..... Broadley 5 11 5
LOCH FYNE (Mr. C. Kenyon) ..... J. Dodd 5 11 5
NORTH END (Mrs. Bibby) ..... Withington 5 11 5
DUNCOMBE (Mr. W. Dixon) ..... Flynn 6 11 4
GRACIOUS LADY (Mrs. Douglas) ..... Douglas a 11 4
CAESAR V. (Mr. J. Sheddon) ..... Sheddon a 11 4
LANCASTRIAN (Mr. F. Baker) ..... East 4 10 7
ABBOTT'S CHOICE (Lord Ribblesdale) ..... Peacock 4 10 7
ROYAL SILVER (H. Mather) ..... Private 4 10 7
JOLLY BUTCHER (Mr. W. Cameron) ..... Cameron 4 10 7
FORCEFUL (Mr. E. Davis) ..... E. Davis 4 10 7
PHAON (Lord Derby) ..... Coulthwaite 4 10 7
ROSMARINUS (Mr. W. Earl) ..... Earl 4 10 7
BONNSCOURT (Mr. W. Mitchell) ..... Flynn 4 10 7
VAMBRACE (Mr. C. Piggott) ..... C. Piggott 4 10 7
LIMENIOS (Mr. T. Greenwood) ..... Moss 4 10 7
WAIT A BIT (Mr. G. Gunter) ..... Gunter 4 10 7
HILLTHORPE (Mr. R. Harley) ..... Lenz 4 10 7
MAZOR (Mr. L. Cope-Smith) ..... O'Sullivan 4 10 7
MUNSTER'S PRIDE (Mr. I. Oppenheim) ..... O'Sullivan 4 10 7
FRIAR'S MELODY (Mr. E. O'Sullivan) ..... O'Sullivan 4 10 7
TEMPELYON (Mr. J. Parkinson) ..... G. Bennett a 11 7
HOLIHONIC (Mr. C. Read) ..... Green 4 10 7
DUNIN (Mr. A. Scott) ..... A. Scott 4 n.q.

ENTRIES.

HURST PARK MEETING.

SATURDAY, MAY 10.

THE VICTORIA CUP, a handicap plate of 2,000 sovs. A Gold Cup, value 250 sovs, or specie, at the option of the winner, and 1,600 sovs to the winner, 200 sovs to the second, and 50 sovs to the third. Seven furlongs. (52 entries.)

	Age.		Age.
Polydipsia	6	Cos	4
Pombal	4	Pharos	4
White Bud	4	Torlonia	4
Golden Mero	4	Jarvie	4
Victory Speech	4	Lord Bachelor	4
Royal Hussar	4	Top Gallant	4
Crusader	6	Deflation	4
Mill Belle	6	Brown	4
Bart Snowball	6	Azimuth	4
Black Gown	6	Twelve Pointer	4
Time	6	Dunraven Grey	4
Cubeamore	6	Vanity Fair II.	4
Weathervane	5	Chosroes	4
Pondoland	5	Karl	4
Rock Fire	5	Gay Angela	4
Sun Charmer	5	Ceramic	3
Westmead	5	Mother's Son	3
Hunting Song	5	Minority	3
Erelwemos	5	Purple Shade	3
Colossus	4	Sunstone	4
Friar	4	Equator	4
My Lord	4	Berenes	4
Greenaway Boy	4	Perusia	4
Shri	4	Coramond	4
Hellaster	4	Perusia	3
Tricky Aunt	4	Brimstone	3

KEMPTON PARK MEETING.

SATURDAY, MAY 17.

KEMPTON PARK GREAT "JUBILEE" HANDICAP, a plate of 3,000 sovs. (2,800 sovs. in specie and 200 sovs. in plate or specie, at the option of the winner). Second (to receive 300 sovs, and third 150 sovs, out of the plate. Jubilee Course—One mile and a quarter. (46 entries.)

	Age.		Age.
Evander	6	Pharos	4
Clochanaben	6	Monbita	4
Highlander	6	Azimuth	4
Crubenmore	6	Deflation	4
Poisoned Arrow	5	Top Gallant	4
Crimson Dawn	5	Treck Bachelor	4
Pondoland	5	Portumna	4
Sun Charmer	5	Morestel	4
Kefalin	5	Pombal	4
Simon Pure	5	Soldumeno	4
Joyeux Drille	5	Ellangowan	4
Drake	5	Roger de Busli	4
Condover	5	Hurry Off	4
Campbell Kid	5	Chosroes	4
Twelve Pointer	4	Eastern Princess	4
Town Guard	4	Parth	4
Marsyas	4	Irish Hope	4
Lighthouse	4	Verdict	4
Karl	4	Epinard	4
Greenaway Boy	4	Battleship	4
Legality	4	Gay Angela	3
Brownhylda	4	Polyphontes	3
Wayward	4	Coramond	3

SPORTING PARAGRAPHS.

Australian riflemen are establishing permanent headquarters and club premises at Bisley.

The Stewards called Hehir, the rider of Prince Clifton in the Ashow Steeplechase at Warwick on Monday before them, and severely cautioned him for taking part in the race after missing a fence.

After the first race at Ludlow yesterday the Stewards called upon R. Trudgill to explain his riding in the Beginners' Steeplechase on Wednesday at Ludlow. After hearing his explanation, they censured him for gross carelessness.

LINGFIELD.

PROGRAMME AND SELECTIONS.

An attractive programme is issued for Lingfield February meeting. The General Peace Hurdle Race secured a "classy," if small, subscription, but it could develop into an exceedingly attractive race. It will be noticed that it is worth only 294 sovs. to the winner and the opposition may, therefore, be limited. With a run Farirav would probably have accounted for the rest, but Coulthwaite's charge may be reserved for an engagement over the bigger obstacles, at which he has been shaping well I hear, as is Mitchells under Lyall's tuition. A meeting between Savernake and Stuff Gown, both unbeaten at this business, may be further delayed, and Stuff Gown may add to his winning sequence. The Surrey Steeplechase, which is confined to amateur riders, secured a disappointing entry. Gem and Dinah Morris may be expected to run well here. The last-named gave a promising display at Sandown Park last week in the race won by Taffytus. A spell of fine weather in this district has enabled the ground to recover itself, and in most instances the fields will be of satisfactory size. Selections:—

Marsh Green Steeplechase—**Hackam.**
General Peace Hurdle—**Stuff Gown.**
Surrey Amateur Steeplechase—**Dinah Morris**
February Selling Hurdle—**Puck** or **G. Bennett's selected.**
Manifesto Steeplechase—**Annam.**
Felcourt Hurdle Handicap—**G. Bennett's selected.**

1.50—MARSH GREEN 'CHASE HDCP. (5.). £250; second, £15 third, £10. 3 m.

LOCH O' GARR (Capt. Vivian) ..... Gore a 11 8
HACKLEHAMPTON (Mr. A. Scott) ..... A. Scott a 12 7
PRINCE CLIFTON (Mr. W. Taylor) ..... Heliz a 12 6
RIFLEMAN (Lt.-Col. Pennant) ..... W. Payne 6 12 5
PRINCELING (Mr. A. Scott) ..... A. Scott a 12 5
NED CARVER (Mr. E. Tattersall) ..... G. Poole a 12 3
CASH BOX (Mr. R. Read) ..... Read a 12 2
SIR EYRE (Mr. J. Wood) ..... Wood a 11 13
SOUTHERNER (Col. Cavill) ..... H. Law 6 11 11
JOBY (Lord Denman) ..... G. Poole a 11 9
LORD CALLART (Mrs. Bennett) ..... G. Bennett a 11 8
CROMHILL BELLE (Mr. T. Enaffe) ..... Hanley a 11 8
IRISH CHEER (Mr. F. Slowburn) (5lb. ex.) ..... Pitton a 11 8
ROMULUS (Major Vigor) W. Nightingall a 11 7
BUGLER (Mr. A. Brown) ..... H. Brown a 11 7
MANISTER RUSTLE (Mr. J. Hogan) ..... Hogan a 11 3
CRAGANOCK (Mr. H. A. Brown) ..... H. Brown a 10 *7
GALLIVANT (Miss Moir) ..... Orbell a 10 *0
HAKAM (Mr. Cannon) ..... Stevens a ..0 8

2.20—GENERAL PEACE HURDLE RACE. £300; sec. £50. 2 m.

STUFF GOWN (Mr. S. Wootton) ..... Coulthwaite 4 10 7
(The above have arrived.)
ULSTER DIVISION (Mr. D. Barnett) ..... Earl a 11 8
FARIRAV (Mr. F. Monahan) ..... Coulthwaite a 11 8
MORGANATIC MARRIAGE (Lt.-Col. Wavertree) ..... Waylands a 11 8
MITCHELLS (Mr. F. Barling) ..... Lyall 5 11 5
BARRACKTON LAD (Mr. J. O'Callaghan) ..... Hogan 5 11 5
RADIANT RIVER (Mr. S. Beer) ..... Leach, jun 5 11 5
CIVIC GUARD (Mr. H. Kershaw) ..... Anthony 5 11 5
ZARANE (Mr. J. Coltman) ..... Butchers a 11 8
BYRNE RACE (Mr. C. Russell) ..... T. Leader 5 11 0
NOCE D'ARGENT (Mr. C. Cohen) ..... Wootton 4 10 7
SAVERNAKE (Mr. W. Purefoy) ..... Clement 4 10 7
BORDER RANGER (Mr. R. Gregson) ..... Young 4 10 7

2.50—SURREY AMATEURS' 'CHASE HDCP. £150; second, £50; third, £15. 3m. Age st. lb.

DARK DRAGON (Mr. F. Groves) ..... Bletsoe a 11 0
ORMSKIRK (Mr. P. Reynolds) ..... Law a 10 12
PETER GINK (Mr. Payne) ..... Bletsoe a 10 9
(The above have arrived.)
DEVONPORT (Mr. A. Pole) ..... F. Hartigan a 12 7
ARDGOUR (Mr. C. Platt) ..... G. Bennett a 12 7
GEM (Mrs. Bennett) ..... G. Bennett a 12 5
WHITE RONALD (Mr. R. McAlpine) ..... G. Poole a 11 12
SILKEN PRINCE (Mrs. Baker) ..... Martin a 11 9
NAVANA (Mr. C. Kenyon) ..... C. Davis a 11 9
CARROLSTOWN (Miss Knight) ..... G. Bennett a 11 7
DINAH MORRIS (Sir E. Wills) ..... De Winton a 11 7
REAHILLS (Mr. H. Hartigan) ..... F. Hartigan 5 11 5
SLOVENLY SAINT (Capt. Speed) ..... Jackson a 11 4
PACIFIST (Capt. Grant) ..... W. Payne a 11 2
BERNAM (Mr. G. Tonge) ..... S. Bennett a 11 1
COMMANDER SMITH (Mr. P. Thrale) ..... Doyle a 10 8

3.20—FEBRUARY HURDLE RACE (6). £300. Second £10. 2 m. Age st. lb.

BEYROB (Mrs. Blain) ..... Earl 5 12 7
DITCHLEY (Mr. F. A. Brown) ..... F. Brown 5 11 3
(The above have arrived.)
KING GEORGE (Mrs. Bennett) ..... G. Bennett a 11 7
CROCK HILL (Mr. P. Berney) ..... Private a 11 7
MARKSHALL (Mrs. Blain) ..... Spittle a 11 7
WARWICK (Mr. A. Brown) ..... Private a 11 7
LONG CORRIE (Mr. H. Collins) ..... G. Bennett 6 11 7
AUBRETIA (Mr. R. Huggett) ..... G. Poole a 12 3
LIONCEAU (Col. Hughes) ..... Scaurfield 6 11 7
ILDERTON (Mr. P. Thrale) ..... Doyle a 11 7
THISTLEMORE (Mr. R. Harley) ..... Lenz 4 10 7
MAZOR (Mr. L. Cope-Smith) ..... O'Sullivan a 10 7
MUNSTER'S PRIDE (Mr. I. Oppenheim) ..... O'Sulliv

FINANCIAL NEWS AND NOTES.

IRISH STOCK EXCHANGES.

DUBLIN.

NATIONAL LOAN AGAIN STRONG. BANK STOCK AGAIN BUOYANT. GUINNESS CLOSED ACTIVE AND STRONG. MARCONI AND SHELLS WEAKER.

Business was decidedly circumscribed on Change yesterday, with the main points of interest the continued keen bidding for National 5 p.c. Sterling Loan and particularly Bank of Ireland Stock. British Funds were lower on balance. Guinness Shares eased a trifle at one time, but later the market turned and the shares were eagerly bid for. Marconi Ord. and Radio Shares were weaker. Among Home Rails, Great Northern Ord. was less firm, while the Deb. Stock was good and improved. Great Southern and Western Debs. were also scarce, and advanced. Dunlop Rubber and Patent Tyre Shares were quiet, with the Pref. of the latter easier. Tobacco Shares were again a little irregular, while Textiles were not much altered, but Bradford Dyers and Spinners were the turn lower. Shell Transports relapsed on profit-taking after recent substantial rise.

Government National 5 p.c. Loan fully-paid on application was very scarce, and closed ¼ higher at 98⅞, after opening at 98⅛, and the Instalment fully-paid Stock repeated 94¾ ex coupon (40s.), and then improved to 94⅞.

In British Funds, War Loan 5 p.c. rose ⅛ to 100⅛, but Consols fell 1/32 to 56⅝. Irish Land 3 p.c. ½ to 62½, and India 3½ p.c. ¼ to 63¾.

The feature of the day was the continued buoyancy of Bank of Ireland Stock, which rose 5 further to 279 x.d. and bonus. Nationals were very firm and left off ⅛ harder at 19¼-⅜, while Munster and Leinsters repeated 6¼, and Royals 14⅞.

Among Breweries and Distilleries, slightly easier prices were quoted. Guinness Ord. fell ⅛ to 40⅜, but later were good at 40⅝, ⅜, ⅛, ½. The Pref. eased ⅛ to 11⅞, and Dunvilles ⅛ to 11⅛.

Marconi Ord. fell 6d. to 38s. 9d., Radio Common 6d. to 18s. 9d., and the Prefd. 7½d. to 18s. 1½d.

In Home Rails, Great Northern Ord. fell ¼ to 66⅝, but the Debs. rose 1 to 75, and Great Southern Debs. ¼ to 74, while the Guaranteed of the latter repeated 59½.

In Tramways, Dublin United Pref. repeated 10.

Parent Tyre Pref. fell 4½d. to 12s. 7½d., while the Ord. repeated 15s. 9d. Dunlop Rubber Ord. were idle.

Alliance Gas fell ⅛ to 7, but the Deb. Stock repeated 62.

As regards Manufacturing Shares, British-American Tobacco Shares rose 6d. to 104s. 3d., but the Imperials fell back 6d. to 72s. 3d. Bradford Dyers eased 6d. to 61s. 6d., and Spinners 3d. to 49s. 3d., but Cotton Ord. rose 3d. to 34s. 3d. Dividend Coal Cots repeated 63s. 3d. Thwaites Pref. were held for 70s., a rise of 5s. on recent enhanced price. Bleachers realised 50s. at the later market, a rise of 6d. on last price; but Lever Brothers 7 p.c. Pref. fell 3d. to 20s. 6d., and Goulding Debs. realised 69s. 3d.-69s. 6d.

In Miscellaneous securities, *Irish Times* 2nd Pref. rose 3d. to 15s. 6d., and Irish Civil Service 1 to 20½, buyers.

Other business done included Barry, Ostlere and Sheppard Ord., which rose 2s. to 54s. 9d., while Shell Transports fell 2s. 3d. to 958.-94s. 6d. on realisations. Yarn Seng Rubber realised 1s. 9½d.

BUSINESS DONE AT ALL SESSIONS.

Transactions for cash marked "c."

Nat. Loan...(64) 98⅛ ¾ M.G.W. Ord.
Do. Instalment (f.p.) (64¼) 64⅝ 64¼
94¾ ¾ x c. Dublin Tram Pf...(10) 10
Consols .....56⅛ Parent Ord...(15/9) 15/9
52 War Ln..(100⅛) 100⅛ Do. Pref...(15/9) 15/7
5½% Exch. Bonds....101 Alliance Gas.....(7¼) 7
War Bonds 1928...103⅛ Do. Deb.....(62) 62
Nat. Loan Act...(65⅛) 65⅛ Brooke Utilities...(5) 5
India 3½% ...(64½) 63½ Brad. Dyers..(62½) 61/6
Bank of Ireland ..... Conts .....(63/3) 63/3
Cottons..(61½) 50/3 x d. Mun. & Lein...(62) 62
Spinners ..(48/6) 48/3 National ....(19¼) 19¾ x
Goulding Deb. .....
Royal .....(14¾) *14¾ B.A.T. .....(103/9) 104/3
Dunville .....(11¼) 11⅞ Imp. Tob.....(72/9) 72/3
Guinness ....(40¼) 40⅜ ½ Lever 7% Pref. .....
(20/9) *20/6
Do Pref....(11¼) 11⅜ Thwaites Pf..(65/-) 70/-
Marconi .....(39/3) 38/9 Yarn Seng....(1/10) 1/9½
Radio Common..(18/3) 18/9 Civil Ser. Building..30/6
Do. Pref.....(18/3) 18/1½ *Irish Times* 6¼
G.N. Ord.....(67) 66⅝ .....(15/3) 15/6
Do. Gnar.....(64) 63⅝ Barry Ostlere 3/6
Do. Deb.....(72) 73 Shells ....(95/9) 95/- 4/6
G.S.W. Guar..(59½) 59½
Do. Deb.....(73) 74
Odd lot; b bid, a asked.
(Last business done given in parentheses.)

IRISH BANKS' RATE.

Discount ..... 5 p.c. 5th July, 1923.
Deposit ..... 2 p.c. 5th July, 1923.

STOCK EXCHANGE SETTLEMENTS.

Mining contango day ... Feb. 18 | March 3
General contango day... Feb. 19 | March 4
Ticket day ..... Feb. 20 | March 5
Account day ..... Feb. 21 | March 6

BELFAST.

Exchange was firm yesterday, although few transactions were recorded. War Loan 100½. Conversion Loan 76. Belfast and Co. Down 50. Ords. Guaranteed repeated 96; the 4 p.c. Pref. dealt in at 73½. York Street Flax Spinning Co. 6 p.c. Pref. 10; Guinness 41¼; Union Cold Storage 6 p.c. Pref. repeated 20s. 1½; Lever Bros. 7 p.c. Pref. 20s. 9d. White Tomkins and Courage Ord. repeated 24s. 6d.; Irish 2½ p.c. Land Stock 58; Belfast Water Commissioners 6½ p.c. Mortgages 102.

PROVINCIAL EXCHANGES.

BIRMINGHAM.—Motors still active and buoyant, notably S.T.D. Preferred on dividend resumption, but finished 11/3. Singers, Standards and Humbers appreciably higher. Austins, 2/7½ dr. Debentures, 91. Bluemels, 35/3; Calthorpes, 17/6. S.T.D., 6/-; Enfields, 22/-; Humbers, 24/-; Rolls, 27/-; Rovers, 14/6; Singers, 25/6; Swifts 6/-; Standards, 53/3; Triumphs, 30/9; Vaughans, 7/-; Dutfields, 6/3; Parent Deferred, 23/-; Harper Bean, 1/1½; Calcotts, 38/6.

MANCHESTER.—Textiles more irregular. Dyers and Bleacher easier. Bleachers, 48/6-49/6; ditto Pref., 21/6-21/9; Calicos, 32/9-33/-; ditto Pref., 18/3-18/6; Dyers, 61/3-62/-; ditto Pref., 20/-25/-; Cottons, 49/-50/-; ditto Pref., 19/-19/3; Spinners, 48/-48/6; ditto Pref., 19/3-19/9; "Rubbers," 8/6-8/9; Coats, 65/-64/-; Ship Canal, 84-84; ditto Pref., 87-87½; Velvets, 26/9-27/3.

TEA SHARES.

Market weaker and many falls in prices:—Anglo-Ceylon, £40-42; Assam, 75/-2/3; Ceylon Plant, 83/9+1/3; Chargola, 57/9-58/; Chubwa, £21+1; Confidential, 43s.-2l; Dooars, 75/-2/3; Doom Dooma, 63/3-65/9. E. Assam, £29+1; East India and Ceylon, 46/3-51/; East Produce, 16-sh.; Empire, 66/6-2/-; Imperial Ord., 44/9-10½d.; Jhanxie, £22½-1½; Jokai, 74/4½-7½; Jorehaut, 72/—1/-; Lungla, 32/—1/6; Nedcrem, 65/—1/+; Singlo Ord., 68/4+1/1½.

Business done:—Associated, 42/3, 3/-, 2/9; Bengal Chargola, 59/6, 8/9, 9/-, 7/6, 9d.; Chubwa, 30½, 2/-; Consolidated, 40/-, 1½, 1½, 1½, 40½, 40; Doom Dooma, 76/-, 3d.; East India and Ceylon, 46/-, 3d.; Empire of India, 66/9, 8/-, 6/6, 1/-; Imperial, 45/9, 5/-, 4/3, 5d., 1/-, 1/1½, 3d., 6d. 4/9; Jokai Assam, 7/-, 4/-, 3/-, 4/9, 3d., 2/-, 4-4½; Jorehaut, 71/6, 2/-; Lungla Sylhet, 32/-; Nedcrem, 64/4, 65/-; Assam Frontier, 36½, 1, 8½; Rowland, 26/-; Ceylon Prop., 2/6, 9d.; Deundi, 25/9; Dooloogram, 41; Galaha Ceylon, 34/9, 9d.; Imperial Ceylon, 27/9, 7/-, 8/4½; Monabund, 55/-, 3d., 4/9; Pan Assam, 50/-, 2d., 6d.; Sephinjuri Bhrel, 12/9, 7½, 10½; Southern India, 85/-, 1.

FINANCIAL PARAGRAPHS.

The next important loan operation is likely to be on behalf of the Japanese Government. Arrangements for which are now being made in the market Although details are not yet available it is known that an exceptionally large amount is involved. The overwhelming earthquake disaster last autumn necessarily implied large purchases of materials for reconstruction purposes, and, while the foreign credits to be arranged for this purpose are considerable, it is understood that the Japanese Government are making arrangements for the maturity next year of something like £35,000,000 now outstanding of the 4½ p.c. Loan, 1905, first and second series.

A Cam and Motor Gold Mining Co's cable received states:—"No. 13 level south stope drive entered exceedingly high-grade ore at 125 feet south of 324 level, assaying 4000 ozs. per ton inches; at 130 feet, assaying 4826 oz per 58 inches; at 135 feet, 505/- over 54 inches. More reef in footwall."

The Royal Exchange Assurance announce that Sir Charles Eric Hambro, K.B.E., at present Deputy-Governor of this Corporation, has been elected Sub-Governor, and that Mr. A. Wilson has been elected Deputy-Governor of the Corporation.

A circular, signed by the Chairman of the Olympic Fire and General Re-Insurance Co., Ltd., gives the terms of the sale of the company's undertaking to Tariff Re-Insurance, Ltd. The basis is three £1 shares, 15/- paid, in the latter company for every five £1 shares, 15/- paid, in the other company. At the meeting on February 15 to consider the sale, the directors of the Olympic Company will explain why it has been thought desirable to enter into the agreement rather than to write down the capital, as has been suggested.

Sir James Salumper (who designed the Piccadilly tube railway), in celebration of his ninetieth birthday, is to be entertained at a banquet initiated by the Mayor of Richmond.

LONDON STOCKS IDLE.

A DULL CLOSE.

The Stock markets were inclined to be dull yesterday, and prices fell away in most directions. It was said that the depression was partly due to the final phase of the fortnightly settlement, and also the tone being affected by the hardening of money. In the Gilt-edged market British Funds were lower, but the falls were not very heavy. Consols fell ¼ to 55½. The 5 per cent. War Loan at 100 fell ⅛. Funding at 87¼ fell ½, and the Conversion Loan also lost ¼ at 76. India 3½ per cent. fell a point to 63.

In FOREIGN GOVERNMENT SECURITIES, French Loans were unchanged at 25¾ for the 5 per cents., and 18 for the 4 per cent. Brazil 5 per cent. Fund lost 1 at 74. Chinese Fives at 69 fell a point. Mexican Fives at 55½ and the 6 per cent. at 65¾ both gained 1¼. Uruguay rose 1 to 57.

HOME RAILS fell away owing to the absence of demand. Great Westerns lost ¼ at 110. London, Midland and Scottish Ord. at 104½ fell 1, while the 4 per cent. Pref. of 1923 also fell a point to 81. London and North-Eastern Pref.-Ord. at 86 dropped ½, the Def.-Ord. at 32⅜ shedding ⅝. The 1st Pref. at 81 and the 2nd Pref. at 80 both lost a point. In Southerns, the Def.-Ord. fell ½ to 40, and the "A" Stock ½ to 35½. Metropolitans dropped ½ at 75½.

COLONIAL AND FOREIGN RAILWAYS were active, but irregular. "Canpacs" remained steady at 172. Argentines dropped; B.A.G.S. at 89¾, "Pacs" at 81½, Westerns at 79½, and Centrals at 77½, each fell ½. United of Havana fell 1 to 85. Mexicans were strong, and advanced generally. Mexican Rails at 10½ rose ½, and the 8 per cent. Pref. at 28 and the 6 per cent. Pref. at 18 both gained a point. Mexican National 1st Pref. rose 1¼ to 6, and the 2nd Pref. ½ to 2¼. Entre Rios Ord. rose ½ to 21½. "Leos" fell ½ to 27.

OIL SHARES EASIER.

Oil Shares developed an easier tendency yesterday, owing to a falling off in demand, coupled with a certain amount of profit-taking, while some heavy liquidation was encountered in one or two of the leading issues, and more particularly in Shells. Having regard to the appreciable and rapid rise that has taken place the market held up well, although losses were general at the close. The profit-taking encountered was mainly on account of house operators, public selling being small. Shells were the chief sufferers from liquidation, and although some heavy lines of shares came on the market the price gave way only to a slight extent. It is reported that something like 70,000 Shell Shares have been absorbed during the past two days, of which the bulk represent realisations in connection with a deceased account, while some 20,000 are said to be the balance left over from the pool formed in June, 1922. Despite the heavy volume of sales Shells were finally only ⅛ down, while the 7 per Cents. Prefs., allowing for the deduction of the dividend, were virtually unchanged. Mainly as a result of the heavy offering of Shells other leading issues developed a certain tendency. Royal Dutch lacked support, and the price fell away steadily, a decline of a point being recorded at 40. Anglo-Persians were dealt in ex the dividend of 2s., less tax, allowing for the deduction, of which the shares showed a loss of ⅜ at 3½. The 8 per cent. and 9 per Cent. Prefs. closed steady at 22s. 6d. ex. div., and 23s. 6d. ex. div. respectively. Burmahs moved down ⅛ to 5½. Mexican Eagles were depressed, the shares being on offer throughout the day, and finishing with a decline of 7½d. at 18s. 10½d. The 8 per Cent. Prefs. fell 9d. to 18s. 9d., and the 7 per Cent. Prefs. lost 4½d. at 14s. Closing prices:—

M.U. Feb. 8		
48	Agwi Petroleum	47/-
4	Anglo-American	4
1/3	Anglo-Ecuadorian	1/3
1/3	Anglo-Egyptian "A"	1/3
23/6	Do. 8 p.c. Pref.	23/6
24/9	Do. 9 p.c. Pref.	24/6
87	Do. Ord., issued 5s. p.c.	86
88	Do. 6 p.c. Deb.	87
7/6	Apex Trinidad	7/6
2½	Attock	2½
2⅛	Brit. Borneo Pet. (10/-)	2⅛
9/9	British Burmah (6/-)	9/9
6/7½	British Controlled	6/4½
5/6½	Do. Pref.	6/6
3/-	Burmah	3/-
24/4	Do. 8 p.c. Pref.	24/0
10/10½	Caltex	10/10½
17/6	Dutch Romano	13/6
4¾	Eagle Transport	4¾
100	Do. 7 p.c. Notes	100
101	Do. Bearer	101
5/6	General Pet. Trinidad A.	5/7½
—	Indo Burmah	—
1/3	Kern River (10/-)	1/3
7/8	Lobitos	7/8
9/10	Mexican Eagle	18/7½
18/10½	Do. Pref.	18/10½
14/0	Do. 7 p.c. Pref.	13/0
—	North Caucasian (10/-)	—
—	(Hilfeld) Egypt	—
3/9	Pure Syndicate	3/9
22/0	Phoenix	20/9
1/3	Premier Oil	1/3
—	Rhodesia Consolidated	11/9
40¾	Royal Dutch	39¾
1/1½	Scottish American	1/0
4/6	Shell Transport	4/6
—	Do. 5 p.c. Pref. (£10)	9/6
24/3	Do. 7 p.c. Pref.	23/9
2/10½	Sena Sugar Est.	2/10½
10/6	Steaua Romana	11/3
6/9	Tankers Pref.	5/3
6/-	Tanks Consol.	6/-
1/8	Trinidad Lease	1/6
8/6	United Brit Trinidad	8 5/8
1/-	Do. Def.	1/-
2/3	Uruz Oil	2/-
1/9	V.O.C. Holdings	1/9
1/-	Do. 7 p.c. Pref.	1/-

BUSINESS DONE.

Agwi Corp. "A"—14/6. 4 d. Anglo-Ecuadorian Nev—43/9, 4/-. Anglo-Egyptian "B"—27/6, 28/-. Anglo-Persian Ord. (x.d.)—65/1½, 60/7½, 1/10½, 60/-, 1/3, 59/4½, 8/9, *60/6, 2/3½, do. 8 p.c. Pref. (x.d.)—22/9½, 9d., 7½d., 4½d., 3d. British Controlled Common—6/9, 7½d., 6d., 5½d., 6d., 6/3, 6d., 6/4½, 6d., 6/7½, 6d., 6/6, 6d., 6/4½, 6d. Burmah—5½, 6d., 5¼d., 5½d., 5¾d., 6d. Kern River—10/6, 9d., 11d., 1/-, 19/-, 18/6, 19/-, 18/6, 19/-, 18/6. Lobitos—7/4½, 5d., 7/5, 7½d., 7/4½, 5d., 7/5, 7½d., 7/4½, 5d., 7/5, 7½d.,

AUCTION TO-DAY AT 29 BACHELOR'S WALK, COX'S AUCTION ROOMS.

A MAGNIFICENT AND VARIED COLLECTION OF SUPERIOR

DUBLIN-MADE FURNITURE, PIANOS, &c.,

COMPRISING :—SUPERIOR DUBLIN-MADE MAHOGANY AND WALNUT GLASS-BACK SIDEBOARDS, SEVERAL SETS OF DINING CHAIRS, COVERED IN HAIRCLOTH AND MOROCCO; 4ft 6in MAHOGANY BOOKCASE, MAHOGANY LEAF-HOLDER AND DUMB WAITER, MAHOGANY BUREAUS AND REVOLVING BOOKSTANDS, CHIPPENDALE DINING TABLE CLAW AND BALL LEGS; 5 OTHER MAHOGANY DINING TABLES, IN SIZES FROM 5ft. to 12ft; MAHOGANY, OAK, AND GILT-FRAMED OVERMANTEL GLASSES; LARGE OFFICE TABLE, OAK FILING CABINET; DININGROOM AND DRAWINGROOM SUITES, IN ROSEWOOD AND MAHOGANY FRAMES; HAIR-STUFFED CHESTERFIELD SETS, COVERED IN BLUE AND OLD ROSE SILK TAPESTRIES; EBONISED MAHOGANY 4-FOLD RULE JOINT SCREEN, SINGLE LOUNGE ARM CHAIRS, MAHOGANY CABINETS, CHIPPENDALE CHINA CABINETS, HALF-CIRCLE DRAWINGROOM DISPLAY CABINETS, GILT AND WALNUT-FRAMED OVAL MIRRORS, CABINET GRAMOPHONE AND 30 RECORDS, HALL RUG CHEST, HALLSTAND AND CHAIRS, OCCASIONAL DRAWINGROOM TABLES AND CHAIRS, BRASS FENDERS AND BRASSES, PICTURES AND PAINTINGS, CURIO TABLES, A LARGE VARIETY OF SILVER AND PLATED WARE, DECORATIVE AND OTHER CHINA, STONE CHINA DINNER SERVICE TEA SERVICES, OLD CHINA PLAQUES, MARBLE CLOCKS, BEDROOM FURNISHING, INCLUDING TWO MAGNIFICENT 6ft. WALNUT SUITES 8 PIECES EACH; TWO 6ft. MAHOGANY GLASS-DOOR WARDROBES, 4ft. 6in. GENT.'S MAHOGANY WARDROBE, WITH SHELVES AND DRAWERS; 4ft. BURR WALNUT WARDROBE, 3 MAHOGANY EDINBORO' CHESTS OF DRAWERS; SEVERAL OTHER BEDROOM SUITES, ASSORTED SIZES, IN WALNUT, INLAID MAHOGANY AND SATIN WALNUT, SATIN WALNUT COMBINATION DRESSING TABLE, DEAL WARDROBES AND DRESSES, DRESSING TABLES AND WASH-STANDS, MAHOGANY TOILET GLASSES; SINGLE AND DOUBLE BEDS, WIRES AND CURLED HAIR MATTRESSES, FEATHER BOLSTERS AND PILLOWS, BLANKETS, EIDERDOWN QUILTS; KITCHEN AND DEAL FURNITURE IN VARIETY, DRESSERS, TABLES, CHAIRS; POTS, PANS AND SAUCEPANS, GARDEN SEATS, A FEW CARPETS, BICYCLES, MAIL CARS, AND NUMEROUS MISCELLANEOUS EFFECTS; ALSO SUPERIOR OVERSTRUNG GERMAN PIANO, LEARNER'S COTTAGE DO., AND TWO SQUARE PIANOS. GOODS ON VIEW. AUCTION COMMENCES AT 12.30. PIANOS SOLD AT 3 O'CLOCK.

JOHN H. COX, F.A.I., AUCTIONEER.

ON VIEW THIS DAY.

JAMES HILL & SON, M.I.A.A., 9 AND 10 BACHELOR'S WALK.

HIGHLY IMPORTANT AND ATTRACTIVE TWO DAYS'

SALE BY AUCTION

TO-MORROW (SATURDAY) AND MONDAY NEXT.

ANTIQUE AND MODERN FURNITURE,

PIANOFORTES, CARPETS AND EFFECTS,

Comprising :—Three superior Iron-frame Cottage Pianofortes, by eminent makers; exceptional Mahogany China Display Cabinet, inlaid with mother o' pearl; another beautiful Rosewood Inlaid China Cabinet, of exceptional manufacture; three superior Mahogany Bookcases and Cabinets, handsome Dinner Service of 47 pieces, exceptionally well-made Carved Spoonback Oak Diningroom Suite of 11 pieces, in Morocco leather; nine pieces Mahogany-frame Diningroom suite, in saddlebags; several sets (6, 8 and 12 each) Diningroom Chairs, in leather and other coverings; Walnut-frame Drawingroom Suite of seven pieces, in mosquite; Chesterfield Suite of three pieces, in tapestry; several very fine Mahogany and Oak Telescope Screw Dining Tables various sizes; Lounge and Easy Chairs, Card, Occasional and Falling-leaf Tables; handsome Overmantel Glasses, in the Adams, Chippendale and Louis styles; BEDROOM, DINING AND DRAWINGROOM SUITES in variety, including a handsome 4'6" Walnut and Maple Bedroom Suite of four pieces; another high-class 4'6" Carved Walnut Bedroom Suite of three pieces (double mirror door to wardrobe); other Bedroom Suites, various sizes and designs, in mahogany and oak woods; massive All Brass Bedsteads, Brass and Wire Wove Woollen Bedsteads and Bedding; Wardrobes, Dressing Tables, Washstands, Chests of Drawers, Toilet Ware, Toilet Glasses, Brass Fenders and Brasses, Silver and Plated Ware, Sewing Machines, Typewriters, Mangles, Tables, Chairs, Presses, and a large variety of clean Kitchen Furniture, Utensils, &c. Also Effects of a Gentleman retiring from business.

FULL PARTICULARS IN TO-MORROW'S ADVERTISEMENT.

JAMES HILL & SON, M.I.A.A., AUCTIONEERS AND VALUERS, 9 AND 10 BACHELOR'S WALK.

PRELIMINARY ANNOUNCEMENT.

SALE BY PUBLIC AUCTION, ON A FUTURE DATE

(IF NOT PREVIOUSLY DISPOSED OF PRIVATELY).

SUBURBAN FAMILY RESIDENCE. Possession.

"MOUNT HAROLD," HAROLD'S CROSS ROAD

(SITUATED ON TRAM LINE BETWEEN LEINSTER ROAD AND LEINSTER ROAD, WEST).

Standing on 1¾ acres, with frontage of 250 feet and depth of about 375 feet, and containing 11 apartments, together with commodious outbuildings, comprising coachhouses, stabling, garage, &c., &c. Also Small House adjoining, known as No. 2 Mount Harold.

Let to a monthly tenant at £32 per annum. Lease 500 years at £16 10s. 2d. per annum for all:

JOSEPH TIERNEY, Solicitor, 2 Saint Andrew Street.

Further Particulars, Orders to View, from

W. J. HOLDEN & SON (M.I.A.A.), AUCTIONEERS, SAINT ANDREW STREET, DUBLIN.

FURNITURE AUCTIONS CONDUCTED BY JAMES H. NORTH & CO., AUCTIONEERS, 110 GRAFTON STREET.

ESTABLISHED 90 YEARS. TELEPHONE No 63.

DOMESTICS CONTINUED FROM PAGE 2.

WANTED, smart young General; another maid kept (3 in family). Graham, Rathgar.

YOUNG General Wanted; well recommended; small family, Kingstown. Apply mornings, after 9, copies discharges. F 77, Irish Times Branch Office, Kingstown. 5 F

YOUNG General (indoor), well recommended, Wanted immediately. Call, before 12.30, Lyndhurst, Strathmore road, Sandymount avenue. 6 A

HOUSE AND PARLOURMAIDS WANTED.

A NUMBER P'maids, H. P'maids, Head, Under; H'maids—Kennedy's (over Purcell's), 68 Sackville st

HOUSEMAID Wanted for business residence in province of Leinster; must be good worker and trustworthy; reference, stating wages required. "Z 4781, Housemaid," this office. 5 F

HOUSE Parlourmaid, also Cook General £35 each required for Dublin suburbs; both young and with good experience. Copies testimonials to F 1004, this office.

UNDER Housemaid required. Send full particulars and recommendations to Mansfield, Barrettstown, Newbridge. 7 B

WANTED immediately, House Parlourmaid, extern; second, country district. Reply, stating number copies of papers, F 1327, this office. 5 F

WANTED, steady young Housemaid for little boys' school. Apply, or send copies papers, Castle Park, Dalkey. 6 A

WANTED, young House Parlourmaid, some experience. Apply Mrs. Aykroyd, Newtown House, Leinster road, Rathgar.

WANTED, good H. P'maid; H'maid kept; good wages. Apply Mrs. Medlycott, 11 Sth. Anne street.

WANTED immediately, young Girl as Under Housemaid and Help in kitchen, country, near Bray.—Dwyer, Dalkey Park, Dalkey.

YOUNG Girl (Protestant) required, to be trained as Housemaid; Ballsbridge vicinity.—F 1257, this office. 4 F

NURSES WANTED.

AGENT for NURSES, MAIDS and ATTENDANTS. Miss Bellingham Todd, 5 Grafton st., Dublin.

CHILDREN'S Maid Wanted, one little girl (3), good needlewoman; Protestant preferred.—Mrs. Cassidy, Grange House, Rathfarnham. 7 B

WANTED, young Nurse for 3 children, ages 5, 3, and 1½ years; needlewoman, housework; £20-£24. Address "Z 4872, Nurse," this office. 6 A

WANTED, young Nursemaid for baby.—60 Grosvenor road, Rathgar.

KITCHEN, LAUNDRY, ETC., WANTED.

KITCHENMAID Wanted, experienced, for South; wages £40, 2/6 laundry. Address full particulars to "Z 4874, Housekeeper," this office. 6 A

WANTED for school, strong, active, young Kitchenmaid. Apply, or send copies papers, Castle Park, Dalkey. 6 A

DOMESTICS DISENGAGED.

AT Servants' Registry, 5 South Frederick street—Generals, Cooks, House Parlourmaids.

LADY recommends R.C. Sewing or Useful Maid; disengaged; wages £24. Address "Z 4843, Maid," this office. 6 E

PROTESTANT Help requires Work two days; good laundress.—R O 504, Irish Times Branch Office, Rathmines.

DOMESTICS CONTINUED.

HOUSEMAID disengaged, go Nurse Housemaid or Attendant, 4 o'clock, Griffith's Laundry, 40 Donnybrook.

LADY highly recommends her House Parlourmaid, disengaged 15th.—Mrs. Charles Dickinson's, Brabazon side, Greystones.

PARLOURMAID or go Housepariourmaid, R.C., Dunsandle, Clontarf; experienced, active, quiet; excellent references.—Parlourmaid, Summerhill, Clontarf. 5 F

YOUNG Girl desires situation as Housemaid or Waitress; recommended.—F 1392, this office. 6 E

NURSES DISENGAGED.

NURSE wishes post, disengaged March; 10 years' experience; first baby or young children preferred; most suitable; excellent references. Address "Z 4864, Nurse," this office. 7 F

SUPERIOR, young Girl would take charge or one or two children; had bench first lessons. Ballsbridge to Dalkey.—F 1372, this office. 7 F

KITCHEN, LAUNDRY, ETC., DISENGAGED.

YOUNG Laundry Maid, disengaged, seeks situation; satisfactory papers; recommended.—F 1528, this office.

SPECIFIC ARTICLES.

AT KELLY'S, 42 FLEET STREET, Engagement Rings—A magnificent selection of secondhand Single Stone, Two, Three, Five Stone Gipsy, Marquise and Cluster Rings, set with Diamonds, Rubies, Emeralds, Sapphires, and Pearls, etc., at very moderate prices. Call and inspect. T

A SERIOUS Covered Table Mats—Clearing lot, 3/- per dozen.—Robert and Co., Grafton street.

ALL Traveling Goods, Bags, Suit Cases, Trunks, Dressing, Golf, Lawn Tennis, Croquet, Footballs, Willows, &c., at John's quay, Dublin. 7 B

BREAKFAST Cups and saucers, full size, nice make, 5/6 dozen, 6/6 dozen. 12/6 dozen; bargain lot.—Robert and Co., Grafton street.

BEDSIDE Carpets—Chance Purchase of 2,000 Oriental Reversible Jute Bedside Rugs, in lovely and artistic Eastern colourings; crimson, fawn, blue, rose, etc., etc., good size, clearing 5/11 each; worth 10/6 each; also 2,000 extra large Slip Mats, reversible, to match same, 2/11 each.—Robert and Co., Grafton street.

BELL for sale, suitable for church or school. Seen at Tuck's, 51 Lower Abbey street. 6 E

BLUE Flame Perfection 30 Stove, 2 burners, little used. Apply Dawson's Bar, Dame street.

CARPET Sale—Odd Drawingroom, Diningroom, and Bedroom Carpets; must be cleared to make room for new stock; also stair carpets, sizes 2 yd. 29/11; 3 x 3, 59/11; 3½ x 4, 86/11; 4 x 4, 98/11; Reversible Bungalow Squares, sizes, 2 x 2½, 13/11; 2½ x 3, 25/11; 3 x 3, 29/11; 3 x 3½, 34/11; 3½ x 3½, 39/11; 3 x 4, 35/11.—Robert and Co., 80-83 Grafton street.

CONGOLEUM Squares, in lovely carpet designs, sizes 3 x 2, 5/6; 3 x 2½, 6/6; 3 x 3, 7/6; 3 x 3½, 8/9; 3 x 4, 9/6; 3 x 5, 11/6; 3 x 6, 13/6; 3 x 7, 15/6; 3 x 8, 17/6; 3 x 9, 19/6; 3 x 10, 21/6; 3 x 12, 25/6; 3 x 3, 48/9; 3 x 3½, 56/9; 3 x 4, 65/-; 3 x 5, 81/6; write for illustrated list; also Congoleum Oak Surrounds, 24/- yard.—Robert and Co., Ltd., 80-83 Grafton street. T

DINNER Sets for twelve persons, nice design, beautifully finished ware, 49/6 and 59/6.—Robert and Co., 80-83 Grafton street.

DINNER Sets, 26 pieces, for six persons, beautifully finished, floral ware, several nice designs, 26/11; worth 42/6.—Robert and Co., 80-83 Grafton street.

DOMESTIC Sewing Machine, in mahogany case, with drawers; Walnut Mirror-Back Sideboard, Telescope Dinner Table and Overmantel, 4 Mah. Dining Chairs and 2 Carvers, Open Bookcase, Silk Screen, Divan, Easy and Occasional Chairs, Inlaid Occasional Tables, Plant Stand, Bracket Clock, with Westminster chimes; Axminster Carpets and Rugs, Linoleums, Oil Paintings, 6 Old Alkin Prints, Bohemian Glass Lustres, Antique Fender, Coal Box, etc. Pinted Ware, Tantalus, Chesterfield Couch, Inlaid Mah. Hall Stand, Barometer, Dinner and Tea Services, Inlaid Sheraton Mah. and Oak Bedroom Suites, with Double Bedstead to match; Mah. Combination Dressing Chest, B. and T. and Stretcher Bedsteads, Chiffo'e, Wash-hand and Bedside Tables, Toilet Ware, Press, Kitchen Mangle, Furniture, and Utensils, etc. On view morning of Sale, 10 till 12. Sale Tuesday, 12th February, at 11 o'clock. Purchasers to pay 5 per cent. Auction fees.

JAMES ADAM & SONS, Auctioneers and Appraisers, 17 MERRION ROW and 19 STEPHEN'S GREEN.

STORE CATTLE SALES EVERY THURSDAY.

R. & J. WILKINSON, M.I.A.A. 40-41 PRUSSIA STREET, DUBLIN.

ARTICLES CONTINUED.

TEA Sale, 21 pieces, delivered late for Xmas trade, in lovely design; Tea and Dinner Sets, 26/11; worth 42/6.—Robert and Co., Ltd., Grafton street.

TOMBSTONES, in kop and circle half plot size, 5 ft. by 2½; Plain Tombstones, 1/6 doz.; heavy Cut Glass do., do., 1/-; each; Wine Glasses, Liqueur Glasses, 1/- doz.—Robert and Co., Grafton street.

TYPEWRITERS, Oliver, Underwood, Corona, Remington, Blick, Yost, Hammond, Empire, Columbia, Bar-lock.—Radio, Harbour Court, opposite Abbey Theatre. Victoria.

WHITE Breakfast Cups and Saucers, beautifully glazed; odd lot clearing to make room, 2d. per cup and saucer.—Robert and Co., Grafton street.

WIRELESS—4 Valve set, with valves, batteries, and loud speaker; receives London and Continent; on indoor aerial; bargain; complete, ready to demonstrate.—"Wireless," Wilde's Office, Brav. 7 B

1,000 YARDS of Crockett's Leather Cloth, in new Navy and Saxe Blue colourings, 4/6 yard; manufacturer's clearing lot, 43" wide, 1/11½ yard; usual price 4/11½ yard.—Robert and Co., Grafton street.

3,000 GOVERNMENT Surplus Khaki Coats 8/-, Jackets 5/-, Trousers 4/-; post free. Quotations quantities. M. F. Turnbull, Waterproof Motor Coats, 18/-.— Welton's, Fratton, Portsmouth. 20 C

SPECIFIC ARTICLES WANTED.

ANTIQUE Silver Cups, Candlesticks, Salvers, Sugar Bowls, etc.; also Diamond Ornaments, Precious Stones, and Old Gold; highest prices given—West and Son, Diamond and Gold Merchants, 27 and 28 Dame street.

CHINCHILLA Rabbit Pelts Wanted, in any quantities; submit samples and prices.—Ward's, 24 Grafton street, Dublin. 5 F

DIAMONDS, Old Gold, Antique Silver, Miniatures, etc., Purchased for cash.—Edmond Johnson, Ltd., 94 Grafton street. 8 C

FEATHER BEDS WANTED. Will send to examine in city. Highest prices given.—Wm. Hutchinson and Co., LTD., TARA ST., Dublin. 'Phone, 661 Dublin. IRISH FIRM.

FERAMBULATOR Wanted, Dunkley's 1925 make; must be in good condition.—F 1555, this office.

RABBIT, Otter, Goat, and all classes of Skins Wanted Price, 20 p.c. over best past sale. Thomas T. Mohan, 27 North Great George's street, Dublin. Wires, Mohan, Dublin.

RABBIT Skins Wanted; state quantity.—Stein, 3 Britain place, Cumberland street, Dublin. Write now. 26 11

SCAFFOLDING Poles, Planks, Timber, Doors Wanted; state particulars.—F 1546, this office. 6 D

WANTED, 70 Sheets (Secondhand) 9 foot lengths Galvanised Iron Sheeting; state price.—T. Gisborne Gordon, Knocknacurra, Carrigh. 6 A

1/- A TOOTH paid for Discarded Artificial Teeth (old only Wanted. Medal Plates extra. Cash by return.—L. Dembo, 16 Dame street, St. Paul's, Bristol. T

MACHINERY.

ALL classes Scrap Metal, Machinery, and Contractors' Plant Wanted. Works Dismantled.—McGowan Brothers, Ashton street, Dublin.

FOR Sale—20 h.p. Titan Tractor, guaranteed in perfect order, any trial; only short time in use. Price £60. Address "Z 4761, Tractor," this office.

FOR Sale, Steam and Hand Cranes, Rails, Tip Wagons, Sleepers, Points and Crossings, also Seen 18 St. Agnes's Park, Dantry road.

LAUNDRY Work at the Home—Mangles, Wringers, Washing Machines, etc.; call and get our prices.—The Dairy Engineering Co. of Ireland, Ltd., 21 and 22 Bachelor's Walk, Dublin. 18 T

LOOM, Pepper's 200 Dubrellar, from 1/4 also 1/6 Gloves, Purses, Ladies' Bags, Attache Cases Suit Cases, Basket, Walking Sticks, Tennis Rackets, Boots and Shoes, Jackets, Hats, and other miscellaneous articles at very low prices.—W. Cullen, Agent, 57 Lower Sackville st. (over Sackville Picture House), Dublin. 25 T

LATEST Novelty—Unique Japanese Villa and Bungalow Carpets, in rich and artistic Eastern colourings and designs, size 2 yds. 2 yds., special price 19/11; splendid wearing qualities; Japanese Corridor Rugs, in crimson blue, green, etc., etc., 3 yds. x 1 yd. 29/11; 4 yds. x 1 yd. 35/11, worth double.—Robert and Co., Grafton street.

MILK Jugs—Big purchase in these lots, to clear at 4½d., 5½d., and 1/6; worth double.—Robert and Co. Grafton street.

MILL suited Swiftlet or Winter Blankets, slightly damaged in process of manufacture, all pure wool, absolutely; an actual price to clear.—Robert and Co., 80-83 Grafton street.

"NEW Swiftlet" and Express Roller, costs less and is easier to use than any other. Come and see it demonstrated to-day, 10 to 12 o'clock and 2 to 5 o'clock, at Robert and Co., Ltd., 80-83 Grafton street.

PURE Rubber Hot Water Bottles, delivered late; such beats guarantee tab; various sizes; clearing all one price to-day, 5/-.—Robert and Co., Ltd., Grafton street.

REMINGTON Typewriter, almost new; also Receiving Office Chair.—H Stamer st.

SALE of Trays—Stock soiled Breakfast and Afternoon Tea Trays; special lot in 4 sizes offered to-day at half price.—Robert and Co., Ltd., Grafton street.

STAIR Carpets, 16", 22½", 27" wide, in Axminster, Wilton and Brussels; Remnants half prices; Tapestry Carpeting, 2/11½ yard; Scrim for their carpeting, 22 inches wide, with plain border, per yard, 4/11; yard; patterns free.—Robert and Co., Grafton street.

SMITH Typewriter, Brims' Rims; alignment and erection perfect; £24.—Hewett, 15 D'Olier street. 5 F

TOILET Sets, good shape, set of five pieces, 10/6; worth 21/.—Robert and Co., Grafton street. T

TEA Sets for 9/11 per set of 21 pieces; just a few dozen to clear quickly.—Robert and Co., 80-83 Grafton street.

MESSRS. HOLDEN'S SALES

EXECUTORS' SALE—JOHN J. ROSSITER, Decd. TUESDAY, 19th FEBRUARY, AT 12 O'CLOCK.

GRAND PIANO, COTTAGE PIANO, HOUSEHOLD FURNITURE, &c.,

AT 136 RATHGAR ROAD.

Principally comprising :—Collard and Collard Grand Piano, in rosewood case; Cottage Piano, in walnut case; Walnut Drawingroom Suite, comprising Couch and 6 Small Chairs; Marble-top Chiffonier, with mirror back; Mahogany-framed Couches and Occasional Chairs, Mahogany Screw Dining Table (three loose leaves), Walnut Folding Card Table; Mahogany Pedestal Sideboard, with mirror back; Rosewood Circular Table, Mahogany-framed Chairs, in hair cloth; Mahogany Grandfather's Clock; Metal Hall Stand and Marble-top Hall Table, Room and Stair Carpeting, Curtains and Poles, French Clock, under shade; Gilt-framed Overmantels Fire Furnishings, etc.; Bedroom Furniture, comprising Iron Beds, Suites in Mahogany and Walnut, Mahogany Chest of Drawers, Painted Press; usual Kitchen Furniture, Delph, Glass Ware and Utensils.

On View Monday, 18th February, 11 to 4.

JOSEPH TIERNEY, Solicitor for the Executors, 2 Saint Andrew street.

W. J. HOLDEN & SON, Auctioneers, M.I.A.A., SAINT ANDREW STREET, DUBLIN.

SALE WEDNESDAY, 27th FEBRUARY,

SHOP AND DWELLINGHOUSE, 17 LOWER EXCHANGE ST.

(With Possession of Shop).

Lease 39 years from 1918 at £18 per annum. P.L.V., £15.

These Premises consist of a four-storey structure, containing Shop, fitted with counter and shelving, and having kitchen at end. The remaining portion of the house (hall-door entrance), comprising 4 apartments, is let, and produces 30/- per week, or, per annum, £78.

Possession of the Shop will be given the purchaser.

Conditions of Sale from :

J. W. DAVIS, Solicitor, 10 Fleet street. Further particulars, Orders to View, etc.,

W. J. HOLDEN & SON, Auctioneers, 2 SAINT ANDREW STREET.

HIGH COURT OF JUSTICE—SAORSTAT EIREANN.

CHANCERY DIVISION—MASTER OF THE ROLLS.

MANNING v. RAKINS.

TO BE SOLD BY PUBLIC AUCTION, On WEDNESDAY, 27th FEBRUARY, At One o'clock.

AT THE SALEROOMS, 2 ST. ANDREW STREET. By Order of the Right Honourable the Master of the Rolls.

The following Three Lots of Property :—

LOT 1—Suburban Family Residence—Possession—

6 FRANKFORT PLACE, UPPER RATHMINES.

Held for ever at £7 per annum. P.L.V., £21. Semi-detached House, containing 2 sittingrooms (folding doors), breakfast room, 4 bedrooms, servant's room, bath (hot supply), tiled kitchen (close range and press), scullery, etc.; garden at rear, with side entrance; coach-house and stabling. The internal decoration is very good, and the house is fit for immediate occupation.

LOT 2—

7 FRANKFORT PLACE, UPPER RATHMINES.

Held for ever at £7 per annum. P.L.V., £21. Semi-detached House, containing 2 sittingrooms (folding doors), breakfast room, 4 bedrooms, servant's room, bath (hot supply), tiled kitchen (close range and press), scullery, etc.; garden at rear, with side entrance; coach-house and stabling. The internal decoration is very good, and the house is fit for immediate occupation.

LOT 3—

RENT OF £4 13s. 4d.

Per annum out of 8 Frankfort place. Held for ever under Fee-Farm Grant, indemnified from rent, and subleased for 995 years at £4 13s. 4d.

Conditions of Sale from

JOSEPH E. MacDEMOTT, Solicitor, 21 Nassau street, Dublin.

Further particulars, Orders to View, from

W. J. HOLDEN & SON, Auctioneers, SAINT ANDREW STREET, DUBLIN.

GAINSBORO' HOUSE SALEROOMS, THIS DAY, AT ONE O'CLOCK.

WM. MONTGOMERY and SON will SELL BY PUBLIC AUCTION TO-DAY (FRIDAY), at one o'clock, a quantity of Tweeds and Serges, in suit and other lengths; Men's Vests, Pants, Shirts; Dress Materials, Ladies' Gents', Boys' and Girls' Boots, Ladies' Coats, Hats, Men's Hats and Caps, and a Miscellaneous Property Goods.

On View this morning. Purchasers to pay 5 per cent. fees.

WM. MONTGOMERY & SON, M.I.A.A., 24 SUFFOLK STREET, DUBLIN.

---

117 LOWER BAGGOT STREET.

(HALL FLAT ONLY).

TUESDAY, 12th FEBRUARY, 1924.

AUCTION SALE OF MODERN FURNITURE, PIANO, etc., comprising—Honkinson Upright Piano, in walnut case; Walnut Mirror-Back Sideboard, Telescope Dinner Table and Overmantel, 4 Mah. Dining Chairs and 2 Carvers, Open Bookcase, Silk Screen, Divan, Easy and Occasional Chairs, Inlaid Occasional Tables, Plant Stand, Bracket Clock, with Westminster chimes; Axminster Carpets and Rugs, Linoleums, Oil Paintings, 6 Old Alkin Prints, Bohemian Glass Lustres, Antique Fender, Coal Box, etc. Pinted Ware, Tantalus, Chesterfield Couch, Inlaid Mah. Hall Stand, Barometer, Dinner and Tea Services, Inlaid Sheraton Mah. and Oak Bedroom Suites, with Double Bedstead to match; Mah. Combination Dressing Chest, B. and T. and Stretcher Bedsteads, Chiffo'e, Wash-hand and Bedside Tables, Toilet Ware, Press, Kitchen Mangle, Furniture, and Utensils, etc. On view morning of Sale, 10 till 12. Sale Tuesday, 12th February, at 11 o'clock. Purchasers to pay 5 per cent. Auction fees.

JAMES ADAM & SONS, Auctioneers and Appraisers, 17 MERRION ROW and 19 STEPHEN'S GREEN.

TIMBER.

TIMBER—140 Trees for Sale near county road; cut motor haulage. Address "Z 4866, Timber," this office. 7 B

SPORTS AND PASTIMES.

ANGLING—Most Practical House in Ireland for Fishing Rods, Reels, Flies, etc.; Salmon Licenses issued; Prids supplied; lists free.—Gatnett, Champion Hall, Dublin's Sports Outfitters Dublin Castle.

GUNS Repaired; careful and skilful work; moderate terms; 3 years' guarantee. Lists free.—Greenwood, Crampton Court, Dublin (opposite Dublin Castle). 7 T

MULLERITE smokeless Sporting Cartridges; pressure and speed guaranteed; best and cheapest.—F. Hessian and Co., Christchurch place, Dublin. 26 10

SHOOTING—Procure your Guns, Cartridges and Shooting Kit and Netting requirements from Garnett's; Agent for Dickers and B.S.A. Guns and Rifles; lists free.—Garnett, Gunmaker, Crampton Court, Dublin (opposite Dublin Castle).

GARDEN, FARM, BEES, ETC.

ALL Owners of Gardens, to ensure best results, should see Drummond's specially tested Vegetable and Flower Seeds; awarded over 1,000 First Prizes.—W. Drummond and Sons, 57 and 58 Dawson street.

ALSO Drummond's hardy grown Fruit Trees, Roses, Ornamental Trees and Shrubs, Rhubarb Plants, Shallots, Potato Onions.—Drummond's, Dawson street, Dublin. 21 5

HOUSES AND LANDS.

DOCKRELL LIMITED,

38 & 39 STH. GT. GEORGE'S ST.

Chapelizod—A REAL BARGAIN FOR IMMEDIATE SALE. 31 re-duced price. Desirable House, close to Phœnix Park; for Sale with possession; no basement; garden, telephone, 7 rooms, hot bath, copper cylinder, gas, motor garage, stabling, long garden. Head rent £5. Lease 500 years. Low price. Apply Dockrell Limited, Agents, Dublin.

Merrion Square—TO MEDICAL MEN AND OTHERS.—Fine House, perfect order, newly decorated, for Sale. Immediate possession. Apply Dockrell Limited, South Great George's street.

Terenure vicinity—ON RATHFARNHAM TRAM LINE, and convenient to Castle Golf Links—Semi-detached, modern House; 2 reception, 3 bedrooms, hot bath, maid's room; garage; good garden; electric light. Possession. Apply Dockrell Limited.

Ailesbury Park, Merrion Road—Choice semi-detached House for Sale; electric light, etc.; with possession; moderate price. Apply to Dockrell Limited.

Lower Leeson Street—FINE HOUSE for Sale; immediate possession; 5 reception, 6 bedrooms, maid's room, hot bath, garden; electric light and gas fires. Price £1,500. Apply Dockrell Limited, South Great George's street.

DOCKRELL LIMITED, STH. GT. GEORGE'S ST.

STRAMORE HOUSE, GILFORD, COUNTY DOWN.

For Sale, with 20 acres of park land and garden. The House, which contains 3 reception, 8 bedrooms, 2 dressingrooms, besides servants' quarters, is thoroughly up-to-date, with hot and cold water, acetylene gas, garage, and good offices. Subject to small head rent. Within one mile of Tandragee Station; electric light and gas fires. On G.N.R. Apply Box No. 1249, Irish Times Office, Belfast.

STORE TO LET.

LARGE STORE AT REAR OF BACHELOR'S WALK TO BE LET.

Apply

CENTRAL AUCTIONEERING CO. 19-20 BACHELOR'S WALK, DUBLIN.

SALES BY PRIVATE TREATY.

MODERN HOUSE (NEW)

FOR SALE BY PRIVATE TREATY, at Aughrim Cross, Kilmacud, containing 3 reception and 3 bedrooms, kitchen, scullery, bathroom and w.c. (upstairs) hot and cold water. Standing on 1 Acre of land, low ground rent only; beautifully situated; charming scenery in the heart of the best shooting and fishing district in Wicklow.

An out-office and garage will be erected to suit the requirements of purchaser.

For price and particulars apply

ALBERT J. STRAHAN, AUCTIONEER, AUGHRIM.

Forrest

& SONS 114 GRAFTON ST & WICKLOW ST DUBLIN

After Stocktaking Clearances.

All Remnants and Odd Numbers and Sizes in each Department will be Cleared at

Half Price To-Day.

POULTRY, ETC., CONTINUED.

SALE, day old Chicks, W.L. (Snowden's), due March 6th and March 18th, 20/- dozen; also Hatching Eggs, 7/6 setting.—Any time, 9 Herbert st., Dublin.

TOULOUSE Ganders for Sale, immense birds, 15/- each.—Smith, Rutledge-st., Rathmines. 4 D

WANTED, Minorca and Rock Pullets; exchange or Sell Wyandottes, Sussex, O'Grady, Curraghinn, Co. Cork.

WHITE Leghorn Cock, Snowden's 311 egg strain, March, 1922 bird, 17/6; also two Tom Barron-Padmann's 306 egg strain, hatched March, 1925, 15/- each, or two for 25/-; also two hatched April, 1925, from a pen of Tom Barron's finest, 314 egg strain, 21/- each; all from large egg strain and guaranteed; strong healthy vigorous birds.—Lindsay, Rosceen. 7 B

WHITE Runner Ducks, 311 egg strain, hatched April, 1925, laying, 10/6; Drakes, same price.—Lindsay, Rosceen. 7 B

1923 AMERICAN Bronze Turkey Hens for Sale.—F 1563, this office.

FURNITURE.

AT Highest Value—James Hill and Son, Bachelor's Walk, Purchase Furniture, Pianos, Antiques. T

CARPET, Axminster, 12 x 9, almost new; seen by appointment.—F 1515, this office.

LAWLOR, Bridge-st., will Buy or Sell your Surplus Furniture, Auction every Thursday.—35 Ormond quay. T

MUSIC, PIANOS, ETC.

BECHSTEIN, beautiful Rosewood Upright Piano; also magnificent Collard Piano, 36 guineas, accept 17/- monthly.—Fitzsimons and Co., Wholesale Importers, 15-17 Upper Olanbrassil street, Dublin. Pianos pounds under shop price.

KEARNEY'S Music, 9d. to 3/-; lists free.—Kearney's, 14 Capel street, Dublin. 30 X

ORGAN for Sale—Organette, 15 stops, full range, pedals.—F 1553, this office. 7 B

RISSMANN Pianoforte, grand instrument; accept 80/- monthly.—John Wakefield, Little Theatre, Camera Chambers, Upper O'Connell st. 6 A

WANTED, Zoltan Piano Player, with standard roller; state price and full particulars.—F 1411, this office. 6 E

WANTED, Hornless Gramophone and Records; state price and make.—F 1555, this office. 7 B

DRESS AND COSTUME.

ABOUT Clothes—Mrs. Higgins, 1 Aston's quay; highest prices Ladies', Gents', Children's Left Off Clothing, Jewellery, Furniture, etc.; postcard immediate attention; distance no objection. Telephone, 455 Rathmines.—Wellington Avenue, 53 Wellington quay.

ABOUT Clothes—Highest prices for Ladies', Gents', Children's Left Off Clothing, Furniture; distance no object.—Mrs. Cusack, 15 Aungier st.

ALL French Styles, Costumes, Gowns, etc.—Madame Case, 25 Nassau st. (first floor); customers' materials made or Remodelling done; Furs Renovated. T

BABY'S Bonnets, lawn, trimmed Irish crochet, 5/-; each; Crochet Trimmings, Jumpers, Tam Caps, etc.; approval. Address "Z 4776, Dress," this office. 6 A

BROWN Fur Wrap, like skunk, sell 3 gns.; cost 7 unworn. Address "Z 4816, Dress," this office. 6 A

BROWN Spring Costume, 25/-; Black Coats 25/-; etc.; Kingstown. Address "Z 4881, Dress," this office. 6 A

DRESS Coat, 2 Waistcoats, one pair Trousers, 3 Dress Shirts, suit youth; £2, or offer. Address "Z 4811, Dress," this office. 6 A

EVENING Dress, Wine Costume, latest style, only worn few times; also a Blue Coat Frock.—F 1493, this office.

LADIES' and Gents' own materials Made by first class tailors, 30/-, inclusive.—F 1373, this office.

MORNING Coat, only worn once, good cut, fit man 6ft.; £4. Address "Z 4876, Dress," this office.

OVERCOATS at 10/- each—Astounding offer of manufacturer's stock of Gent.'s Overcoats, all sizes and colours, smart cut, style and finish, all at 10/- each; worth 21/-. Bargain Hall, Bargain Store, 92 Church lane, Harpurlier, Manchester.

SALE, Lady's Mixture Tweed Tailored Costume, worn few times; cost 7 gns.; accept 2 gns.—Bargain Store, 92 Church lane, Harpurlier, Manchester.

SALE, Lady's Mixture Tweed Tailored Costume, worn few times; cost 7 gns.; accept 2 gns.—Bargain Store, Brown Bourne Stores, strap, size 6, worn once, 15/-. Address "Z 4860, Dress," this office.

HORSES, HARNESS, ETC.

FOR Sale, Sound Pony (mare), 4 years, 12 hands; very quiet; driven by lady.—Stuart, Swords. 5 F

VEHICLES.

ALESBURY TRAPS

NOTED GOLD MEDAL TUB, TONNEAU, ALL WEATHER AND HOOD CARS SERVICE CARS, LANDAULETTES.

Catalogue from

ALESBURY BROS., HENDERBY, KING'S CO. Site required: 3 LINCOLN PLACE, Westland Row, Dublin.

BROUGHAM, by Hutton, price £40; may be seen in Dublin.—F 1429, this office. 6 E

FOR Sale, Hoogtons and Harness, as new, bargain. Apply 16 Fitz.

RUBBER Tyres, all sizes, fitted at short notice.—The City Wheel Works, Ltd., Great Brunswick street, Dublin.

TUB strap, suit pony, 13 or 14 hands, well made, by upholstered, rubber tyres, mahogany door, lamps, good mat, etc.; £30. View, Palmer